

SEPTEMBER—OCTOBER 2024

REEP
SEATTLE

SEPTEMBER 26 - OCTOBER 20, 2024



THE
SKIN OF OUR
TEETH

BY THORNTON
WILDER

DIRECTED BY
DÁMASO
RODRÍGUEZ

THE SKIN OF OUR TEETH | PRIMARY TRUST | BLITHE SPIRIT |
BLUES FOR AN ALABAMA SKY | MOTHER RUSSIA | LAUGHS IN SPANISH | DUEL REALITY

encore



encore

September 2024 | Volume 43, No. 1



To access this program on your phone, scan the QR code above. Plus, be sure to register to save your digital program.

— THE —
BAR
AT CHIHULY
GARDEN AND GLASS

OPEN TO THE PUBLIC

chihulygardenandglass.com/bar

Located across from the Space Needle

- PAUL HEPPNER
President & Publisher
- BRIANNA HANSEN
Vice President of Sales
- SHAUN SWICK
Brand & Creative Manager
- CIARA CAYA
Marketing & Communications Manager
- GENAY GENEUX
Accounting & Office Manager
- CALEB AGEE
Design & Publications Manager
- LIZELLE DIN
Production Designer
- MARILYN KALLINS
Bay Area Representative
- LYLE LAVER
Regional Sales Representative

Encore Media Group
1631 15th Ave W
Suite 219
Seattle, WA 98119-2796
206.443.0445
info@encoremidiagroup.com
encoremidiagroup.com

Encore—Connecting Arts, Culture and Community.

Encore Media Group acknowledges that we are on the lands of the Duwamish People and their other Coast Salish relations—past and present. We recognize that these lands are unceded and we support the Duwamish Tribe in their struggle to gain Federal Tribal Recognition. We honor with gratitude the land itself. This acknowledgement does not take the place of authentic relationships with Indigenous communities, which we seek to build. We hope that this step of honoring these lands, and the First People of Seattle who remain their stewards, will help us become better neighbors to the Duwamish Tribe and all the people who have called the Pacific Northwest home since time immemorial.

Digital programs reimagined.

Visit the all new Encore+, now with an improved user experience rebuilt from the ground up. Available from these fine performing arts organizations:

Greater Seattle Area

- The 5th Avenue Theatre
- Seattle Children's Theatre
- Seattle Opera
- Seattle Rep
- Seattle Theatre Group
- Seattle Shakespeare Company
- Taproot Theatre Company
- Village Theatre

San Francisco Bay Area

- American Conservatory Theater
- Berkeley Rep
- San Francisco Opera
- San Francisco Gay Men's Chorus
- San Francisco Symphony

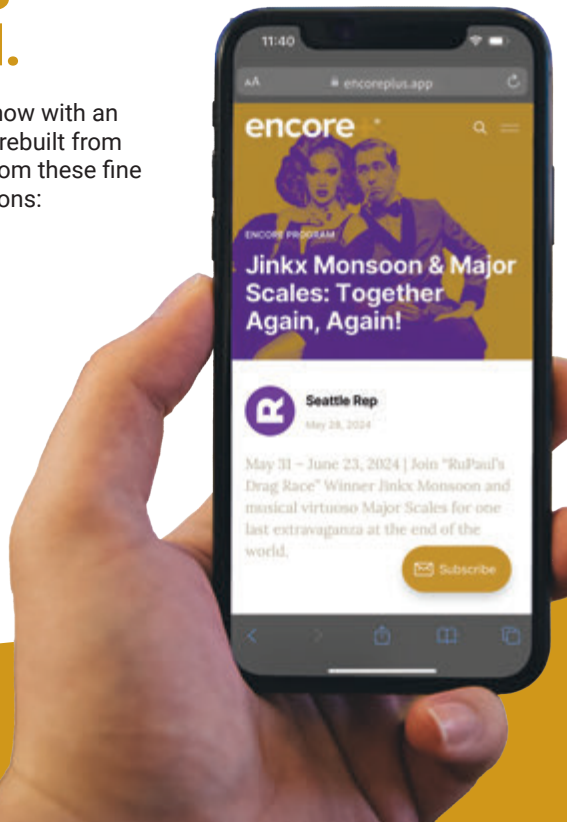

encore+

SEATTLE REP

TABLE OF CONTENTS

From the Artistic Director6
 About the Show..... 8
 Meet the Artists 10
 Beyond the Stage..... 16
 Donor Recognition 19

CONTACT US

BOX OFFICE

Call 206.443.2222 • Text 206.565.2996

ADMINISTRATIVE

206.443.2210

ADDRESS

155 Mercer St., Seattle, WA 98109

EDITOR-IN-CHIEF Noelle McCabe
 GRAPHIC DESIGNER Sayed Alamy

CREATIVE DIRECTOR
 Angela Fetherolf



From the Vault

LAST OF THE BOYS (2018)

PICTURED: REGINALD ANDRÉ JACKSON, JOSH KENJI
 PHOTO BY ALAN ALABASTRO

Board of Trustees

CHAIR

Jarvis Bowers
 Generative AI Solutions

PRESIDENT

Kevin Millison
 Boeing

VICE PRESIDENT

Lynne Kjolso
 Microsoft

VICE PRESIDENT

Mandy Leifheit
 Microsoft

VICE PRESIDENT

Janice Tsai
 Google

TREASURER

Alec Stais
 Providence Health

SECRETARY

Erika Lindsay
 The Pokemon Company International

CHAIR-ELECT

Donna Cochener
 Neoleukin Therapeutics

PAST PRESIDENT

Karen Fletcher
 Civic Leader

SRO PRESIDENT

Marcia Arthur §
 Civic Leader

Sutapa Basu, Ph.D.
 UW Moris Women's Center

Julia Behnen
 Google

Charlie Brown
 Cascade Government Affairs, LLC

Lynne Bush
 Civic Leader

SRO REPRESENTATIVE

Diane Cody §
 Civic Leader

Tracy Daw
 Funko, LLC

Gin Hammond
 Actor/Writer/Director/Teaching Artist

Linda Hartzell
 Civic Leader

Earle J. Hereford
 Kutcher Hereford Bertram Burkart PLLC

MANAGING DIRECTOR

Jeffrey Herrmann § ^
 Seattle Rep

Chrystie Hill
 Bill & Melinda Gates Foundation

Elaine Ikoma Ko
 City of Seattle

Gwen Kroon
 Civic Leader

Leslie Lackey
 Civic Leader

Marko Liias
 WA State Senator (D-21-Everett)

Charlotte Lin
 Civic Leader

Rachel McCracken
 Coldstream Wealth Management

Sandy McDade
 Civic Leader

Carla Millage
 Civic Leader

SEATTLE REP FOUNDATION REPRESENTATIVE

Terri Olson Miller §
 Civic Leader

Samantha Temple Neukom
 Northbound Brand

Sheila Oh
 Seattle University

Tricia Pearson O'Neill
 Washington STEM

Lisa Oratz
 Perkins Coie

Salim Peshawaria
 Chime

Rebecca Pomeroy
 Moss Adams LLP

K. R. Prabha
 Optum

Anita Ramasastry
 UW School of Law

ARTISTIC DIRECTOR
Dámaso Rodríguez § ^
 Seattle Rep

Rashelle Tanner
 Meta

Marisa Walker
 Baird Private Wealth Management

Xiao Wang
 Boundless

Marcos Wanless
 Seattle Latino Chamber of Commerce

Nancy Ward
 Civic Leader

Rebecca Wilson
 Independent Education Consultant

Trustees Emeriti

Pam Anderson
 Amy Bautista
 Robert S. Cline
 John Hempelmann
 Toni Hoffman
 Brent Johnson
 Stellman Keehnel
 Robert L. King, Jr.
 H.L. (Skip) Kotkins, Jr.
 Becky Lenaburg
 Lynn Manley
 Ilse Oles
 Ann Ramsay-Jenkins
 Deborah Rosen
 Stanley Savage
 Carlyn Steiner
 Janet True
 James F. Tune
 Jean Viereck
 Jill Watkins
 Shauna Woods

Advisory Council

Dr. Laila Abdalla
 Kenny Alhadeff
 Marleen Magnoni
 Alhadeff
 Virginia Anderson
 Nancy Brownstein
 Kaitlyn Casimo
 Adam Cornell
 Cindy Domingo
 Joanne Euster
 Caitlin Feurey
 Carver Gayton
 Scotland Glenn
 Anoop Gupta
 Mary Kay Haggard
 Carter Hearne
 Jason Hunke
 Nancy Iannucci

Rosanne Lapan
 Kevin McCarthy
 Andy Peet
 Steve Sarkowsky
 Vince Sison
 Marlo Struve
 Savanna Thompson
 Moya Vazquez
 Jane Zalutsky

Honorary Trustees

Chap Alvord
 Bill Franklin
 John Keegan
 Elizabeth D. Rudolf
 Hal Strong
 Tammy Talman
 Tom Wright

Seattle Rep Foundation Board

Shauna Woods
Vice Chair
 Jarvis Bowers §
Seattle Rep Chair
 Heidi Brose
 Margaret Clapp
 Tiffany Gorton
 Dylan Kelly
 Lynn Manley
 Kevin Millison §
Seattle Rep President
 Terri Olson Miller
 Alec Stais §
Seattle Rep Treasurer

§ ex-officio
 ^ non-voting

Mission

Seattle Rep collaborates with extraordinary artists to create productions and programs that reflect and elevate the diverse cultures, perspectives, and life experiences of our region.

Vision

Theater at the heart of public life.

Values

Artistic Vitality
Sustainability
Generous and Inclusive Practices

We welcome you to take pictures of the set before and after the show.

Share Your Photos

#SkinofOurTeethSREP
@seattlerep



Photography, recording, and use of cell phones are **strictly prohibited** during the performance.

Code of Conduct

Seattle Rep is committed to being a racially, culturally, and socially just organization. We promote equity, diversity, and inclusion in all aspects of the work we do, and uphold a safe environment wherein all people are welcome to our space and are treated with respect and dignity.

It is our expectation that all patrons and those affiliated with Seattle Rep will align with this code of conduct and we reserve the right to relocate or remove any person from our theater who disregards this expectation.

Land Acknowledgment

Seattle Rep acknowledges that we are on the traditional land of the Coast Salish people. We honor with gratitude the land itself and its innumerable stewards, past and present. We recognize Washington's tribal nations, all of the Tribal signatories of the Treaty of Point Elliott, and the urban Native communities who continue to live and thrive in this space. This acknowledgment does not take the place of authentic relationships with Indigenous communities, but serves as a first step in honoring the land we are on and the people and cultures it has nurtured.

Learn more about how Seattle Rep is working to support and build relationships with Native communities at seattlerep.org/land

Emergencies

In an evacuation, wait for an announcement for further instructions. Ushers will be available for assistance. Familiarize yourself with the exit route nearest your seat.

Accessibility

Seattle Rep is committed to accessibility for all and will work with patrons to accommodate requests. We offer a variety of options to help make our performances accessible.

Accessible Performances:

We offer select English and Spanish Open Captioned, Audio Described, ASL-Interpreted, Sensory-Friendly, and mask-required performances. Find dates at seattlerep.org/accessibility or contact the Box Office for more information.

Hearing Loop: Seattle Rep is equipped with hearing loops that transmit sound directly to t-coil enabled hearing devices. There are also receivers and headphones available to borrow at Coat Check. Look for the Hearing Loop signs which indicate coverage at performances, ticket windows, concierge, and concessions.



Wheelchair Spaces, Wider Seats (Bagley), Transfer Seats, and Additional Seating Options: Please see an Usher or House Manager to see what accessible seating options are available for your performance.

Sensory Guides & Kits: Scene-by-scene guides of the sensory impact of this show and kits containing headphones, fidgets, sunglasses, and communication cards are available at Coat Check.

Large Print & Braille Programs: Available at Coat Check. Access our



Encore+ digital program through the QR code above where font size can be enlarged.

All Gender Restrooms are located on the second floor of the Leo K. Theater and a single-stall restroom is located near the Bagley Wright Theater restrooms on the first floor.

Wellness Room is located near the Bagley Wright Theater restrooms on the first floor.

Learn more at seattlerep.org/accessibility

From the Vault

THE BREACH (2008)

PICTURED: CRYSTAL FOX, NIKE IMORU
PHOTO BY CHRIS BENNION



This SEASON is just GETTING STARTED.

We can't wait to have you back with us to experience the rest of our 2024/25 Season. There's so much more in store for you! Laugh-out-loud comedies, impactful drama, and exquisite artistry await you. **Join us!**

Subscriptions start at \$95! • seattlerep.org

Sylvie Stenson in *Islander* (2023).

OCT 24 – NOV 24, 2024



BY EBONI BOOTH
DIRECTED BY
KAYTLIN MCINTYRE

NOV 29 – DEC 22, 2024



NOËL COWARD'S
BLITHE SPIRIT
AN IMPROBABLE FARCE
DIRECTED BY
ALLISON NARVER

JAN 30 – FEB 23, 2025

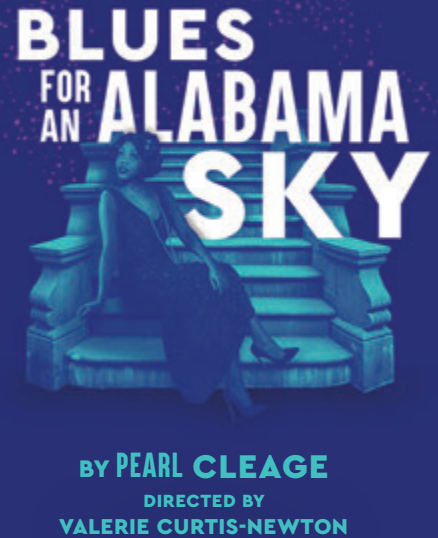

BY PEARL CLEAGE
DIRECTED BY
VALERIE CURTIS-NEWTON

MAR 6 – APR 6, 2025



WORLD PREMIERE
MOTHER RUSSIA
BY LAUREN YEE
DIRECTED BY
JOSHUA KAHAN BRODY

APR 17 – MAY 11, 2025



BY ALEXIS SCHEER
DIRECTED BY
DÁMASO RODRÍGUEZ

MAY 29 – JUN 22, 2025



DUEL
REALITY
BY THE 7 Finger's
DIRECTED & CHOREOGRAPHED BY
SHANA GARROLL

From the Artistic Director

Dear Friends,

Welcome to the beginning of our 2024/25 Season!

On behalf of all of us at the theater, we are thrilled that you're here to experience our Seattle-made production of Thornton Wilder's incomparable comedic epic, ***The Skin of Our Teeth***. This massive and ambitious classic also happens to be absurdly funny and utterly of the moment. It's a comic fantasia about endings and new beginnings, and a love letter to human endurance—one that resonates most when the world is on the brink of change. In a time of heightened anxiety and divisiveness around the globe, it seems fitting to begin with a play about humanity's infinite capacity to build a better world.

I hope today will be the first of many visits you'll make to the Theater over the next several months. Between now and June 2025, we are creating a mix of classic and contemporary shows, more than half of

them comedies, and all drawing on the expertise of Seattle's theater-makers in collaboration with peers from around the country.

Up next after *The Skin of Our Teeth* is ***Primary Trust*** by Eboni Booth (Oct. 24 – Nov. 24, 2024). A winner of the 2024 Pulitzer Prize for Drama, this fresh and completely uncynical comedy about a young man with an imaginary friend offers an escape from the world we live in and a vision of a better one.

As we head into the holiday season, Noël Coward's improbable farce, ***Blithe Spirit*** (Nov. 29 – Dec. 22, 2024), offers an escape of a different kind: a wildly fun romp about a séance gone awry, filled with ghosts and British accents but nary a mistletoe in sight! This irreverent gem from one of the most prolific writers of the 20th century offers a great opportunity to bring friends and family together for a much-needed laugh.

In the new year we will transport you to Harlem in the 1930s with Pearl Cleage's classic drama, ***Blues for an Alabama Sky*** (Jan. 30 – Feb. 23, 2025). This lyrical and riveting story is filled with characters you'll come to love, who face complex choices that feel heartbreakingly relevant to our present moment. It's a gorgeous play not to be missed.

Overwhelming choices are a big theme for our next show, a world premiere developed here in Seattle by Lauren Yee called ***Mother Russia*** (March 6 – April 6, 2025). This quirky geo-political comedy about a couple of wannabe spies who fall for the pop star they've been hired to surveil has a secret mission: to expose how easily authoritarian regimes can arise from a vacuum in power.

Spring brings ***Laughs in Spanish*** by Alexis Scheer (April 17 – May 11, 2025), a madcap mother-daughter comedy set in motion when a full gallery of paintings go missing at Art Basel in Miami. Hilarious plot twists abound, but this is a story about what we do for the people we love. Seattle may be my

Dámaso Rodríguez

hometown now, but Miami is where I was born and raised, and I can't wait to introduce you to characters and a culture close to my heart.

Finally, we'll wrap up with the return of Montreal's renowned cirque company The 7 Fingers and their new show **Duel Reality** (May 29 – June 22, 2025). Make plans to bring the whole family to cheer on this head-to-head cirque battle inspired by the feuding families in *Romeo and Juliet*. It's a familiar story presented in a way you've never seen before, with an ending you'd never expect.

There's so much to look forward to in the season ahead! For now, however: let's begin.

All my best,

Dámaso Rodríguez
Artistic Director



SAYED ALAMY

Head Crafts Artisan/Dyer Brent Roberts working on costumes for *The Skin of Our Teeth* (2024).



SAYED ALAMY

Head Video Engineer Nick Dauphinais in the Bagley Wright Theater.

THE SKIN OF OUR TEETH

BY

Thornton Wilder

DIRECTED BY

Dámaso Rodríguez

CREATIVE

SCENIC DESIGNER Stephanie Kerley Schwartz	COSTUME DESIGNER Angela Balogh Calin	LIGHTING DESIGNER Robert J. Aguilar	SOUND DESIGNER M.L. Dogg
PROJECTIONS DESIGNER Megan Wilkerson	COMPOSER & MUSIC DIRECTOR Orlando G. Morales	CHOREOGRAPHER Charlie Johnson	
ASSOCIATE DIRECTOR Hattie Claire Andres	DRAMATURG Paul Adolphsen	FIGHT DIRECTOR Geoffrey Alm	FIGHT CAPTAIN Viviana Garza*
DANCE CAPTAIN Chip Sherman	PRODUCTION STAGE MANAGER Stina Lotti*	STAGE MANAGER Bret Torbeck*	
FIRST ASSISTANT STAGE MANAGER Jessica C. Bomball*	ASSISTANT STAGE MANAGER Anna Vraney*	YOUTH GUARDIAN Amy Jurkiewicz	

CAST

(in order of appearance)

Tim Gouran *Announcer/Homer/Ensemble*
 Sara Hennessy* *Sabina*
 Sunam Ellis *The Stage Manager/Muse/Ensemble*
 Emily Kuroda* *Mrs. Antrobus*
 Mike Wu *Dinosaur/Broadcast Official/Ensemble*
 Viviana Garza* *Mammoth/Muse/Co-Anchor/Ensemble*
 Theodore Detrano+ *Telegraph Boy/Ensemble*
 Aaron Haskel+ *Telegraph Boy/Ensemble*
 Rachel Guyer-Mafune *Gladys*
 Chip Sherman *Henry*
 Carlos Lacámara* *Mr. Antrobus*
 Laura Crotte* *Muse/Fortune Teller/Ensemble*
 Ally Poole* *Muse/Convention Singer/Ensemble*
 Bradley Goodwill *Moses/Rival Candidate/Ensemble*
 Arlando Smith* *Doctor/Co-Anchor/Ensemble*

* Member of Actors' Equity Association, the Union of Professional Actors and Stage Managers in the United States.

+ Actors will perform on the following dates unless an announcement is made at the time of the performance:

T. Detrano: 9/26, 9/28, 10/2, 10/4, 10/5 EVE, 10/6 EVE, 10/10, 10/12 MAT, 10/13 MAT, 10/16 EVE, 10/17 MAT, 10/18, 10/19 EVE
 A. Haskel: 9/27, 10/1, 10/3, 10/5 MAT, 10/6 MAT, 10/9, 10/11, 10/12 EVE, 10/13 EVE, 10/16 MAT, 10/17 EVE, 10/19 MAT, 10/20

THE SKIN OF OUR TEETH © 1942 The Wilder Family LLC
 Copyright agent: Alan Brodie Representation Ltd | www.alanbrodie.com

September 26 – October 20, 2024 | Bagley Wright Theater

PRODUCING PARTNERS

**Stephen Behnen,
 Mary Hornsby &
 Julia Behnen**

TITLE SPONSOR



ASSOCIATE SPONSORS

**Clark Nuber P.S.
 Davis Wright
 Tremaine, LLP**

SEASON SPONSOR



RUN TIME

Approximately 2 hours and 35 minutes, including one 15-minute and one 12-minute intermission.



PRODUCTION ADVISORY

This production uses smoke, haze, flashing lights, and loud sound effects.

CONTENT ADVISORY

Scan to view content advisories for this production.



COMMUNITY ENSEMBLE

(in alphabetical order)

Additional ensemble roles are played by alternating Community Ensemble casts, made up of performers from Seattle Rep's Public Works program which engages community members from all walks of life and experience.

BLUE CAST

Performing: 9/26, 10/1, 10/4, 10/6 MAT, 10/10, 10/12 EVE, 10/16 EVE, 10/19 MAT

Dragonsong Clarke	Jarawn Reyes
Dalwyn Dean	Kai Southard
Shelley Douma [§]	Becky Summers
Elsa Espino	Sushma Thomas [§]
Rachel Hansen	Mike West
Cynthia Linet	Amy Youngblood
Renee D McCoy	

GREEN CAST

Performing: 9/27, 10/2, 10/5 MAT, 10/6 EVE, 10/11, 10/13 MAT, 10/17 EVE, 10/19 EVE

Cecelia Buchanan	Calvin Mottaghinejad
Donna Cotner	Leila Mottaghinejad
Marcus Gorman	Paul Otis
Coco Justino [§]	Josie Pornel
Sarah Maker [§]	Dolores Maria Rossman
Rainy Matyas	

ORANGE CAST

Performing: 9/28, 10/3, 10/5 EVE, 10/9, 10/12 MAT, 10/13 EVE, 10/18, 10/20

Jen Eileen Adair [§]	Sean Morrin [§]
Khane Berry	Jennyfer Purswell
Sarah L. Blum	Diane Ste. Marie
Alicia Crain	Patrick Tolden
Jenjen Douglass	Glenda P. West
Annie Jankovic	Ann Marie Yoder
Angel (Hsiao-Ping) Li	

The 10/16 and 10/17 matinee performances will be performed by a mix of all three Community Ensemble casts.

§ Cast Captains

In addition to the Community Ensemble casts, special guest performers will take the stage throughout the run of this production. Please see signage in the lobby for information about special guests for your performance.

THANK YOU TO OUR PUBLIC WORKS SUPPORTERS!

This participatory production of *The Skin of Our Teeth* represents an innovative next step in Seattle Rep's commitment to community-engaged theater, one that builds on the incredible legacy and values of our Public Works programming over the past eight years. We are so grateful to our family of Public Works supporters, whose generosity has helped us nurture equity, imagination, and joy in the lives of our community.

\$25,000 and Above

Ellen Ferguson
The Knossos Foundation
Charlotte Lin & Robert Porter
Peach Foundation
Maryanne Tagney & David Jones[‡]

\$10,000 - \$24,999

Winky[‡] & Peter Hussey
David & Catherine Eaton Skinner
Inda Taylor & Raymond Spindle
Treeline Foundation

\$2,000 - \$9,999

Lynne & Rikki Kjolso
Brian Meenaghan
Jeremy Modjeska
Erika J. Nesholm
Pagliacci Pizza*
Pecado Bueno*
Tulalip Tribes Charitable Contributions
Washington State Arts Commission
Kenneth & Rosemary Willman
Wyman Youth Trust

\$300 - \$1,999

Marcia Arthur • Dick & Mary Beth Gemperle • Sumant Gupta • Robert Kaplan & Margaret Levi • Mandy Leifheit • Sharon McNamara & Laurie Andres • Tom Miller & Terri Olson Miller • Kim & Ciro Pasciuto • Roslyn Schley • TCG/Mellon Foundation* • Tanya Trejo & Keane Watterson • Lisa and Terry Wellman • Anonymous

*Denotes In-Kind Donations ‡ Deceased

This list acknowledges individuals and funders who made a gift to support Seattle Rep's Public Works between June 1, 2023 and August 8, 2024.

To view our full listing of generous Public Works supporters online, scan the QR code or visit

seattlerep.org/PWsupport



Cast



Laura Crotte

Muse/Fortune Teller/Ensemble

Regional: *Quixote Nuevo* (Seattle Rep, Portland Center Stage, South Coast Repertory, Denver Center for the Performing Arts); *Under a Baseball Sky* (The Old Globe); *Mushroom* (People's Light); *On the Wings of a Mariposa* (First Stage); *La Ruta* (Steppenwolf); *Yasmina's Necklace, Sins of Sor Juana, Mariela in the Desert, Electricidad, Esperanza Rising* (Goodman Theatre); *Into the Beautiful North* (16th Street Theater); *Blind Mouth Singing, Another Part of the House* (Teatro Vista). International: *Cuarteto* (Cuba); *Pedro Páramo* (Canada); *Bernarda Alba* (Peru, Argentina); many productions in México. lauracrotte.org

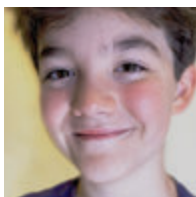

Theodore Detrano

Telegraph Boy/Ensemble

Theodore Detrano (he/him) is a seventh-grade student excited to be making his Seattle Rep debut! This is Theo's second professional production, having previously appeared in *The Nerd* at Taproot Theatre Company. Theo has performed and taken classes at Seattle Children's Theatre, Stone Soup Theatre, and Seattle's Littlest Performers. Theo's diverse interests include babysitting, role-playing games, baseball, and soccer. He has a brown belt from Emerald City Karate where he hopes to earn his black belt before graduating high school. Theo thanks his friends and family for all their support!



Sunam Ellis

The Stage Manager/Muse/Ensemble

Sunam Ellis is grateful to be back at Seattle Rep for this epic production! Graduating from University of Washington's Professional Actor Training Program (PATP) in 2015, she has since

worked on local productions with ACT, Seattle Children's Theatre, Book-It Repertory Theatre, Seattle Shakespeare Company, Seattle Public Theater, Sound Theatre Company, ArtsWest, and The Seagull Project. Favorite local roles include Dorothy in *Mrs. Caliban*, Margery in *Hand to God* (Gregory Award recipient), and Bala in *Sheathed* (Gregory Award nominee). Joshua: tamer. Nolan, Jacob, and Moira: mama loves you!



Viviana Garza

Mammoth/Muse/Co-Anchor/Ensemble, Fight Captain

Viviana Garza (she/they) is thrilled to be performing again at Seattle Rep, having played Antonia/Inez in *Quixote Nuevo* and Super Six in *The Tempest* during the 2023/24 Season, and is honored to help open the new season at Seattle Rep in this show. Past credits include *Cost of Living* (Sound Theatre Company); *In the Time of the Butterflies* (Book-It Repertory Theatre); *Julius Caesar* and *Romeo and Juliet* (Seattle Shakespeare Company); *Sister Act* (Taproot Theatre Company); and *9 to 5* (Showtunes Theatre Company).



Bradley Goodwill

Moses/Rival Candidate/Ensemble

Bradley Goodwill (he/him) is over the moon to make his Seattle Rep debut and to be working again with Dámaso Rodríguez. Local credits include *Paradise Lost* (Intiman Theatre), *Colder Than Here* (As If Theatre Company), *Carmilla* (The Shattered Glass Project), and *The Tempest* (Seattle Shakespeare Company). Regionally he has appeared at The Cleveland Play House, New Harmony Theatre, Porthouse Theatre, and Cape Cod's Monomoy Theatre. On screen he can be seen in episodes of "Grimm," "Z Nation," and "The Librarians," as well as the films *The Architect, Warmuffin*, and *The Very Private Work of Sister K*.

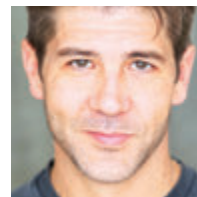

Tim Gouran

Announcer/Homer/Ensemble

Tim Gouran (he/him) couldn't be more excited to be back at Seattle Rep with such an amazing group of folks. He was last on stage at Seattle Rep in *Sherlock Holmes and The American Problem*. He is a Seattle-based actor and has performed with many Seattle theaters including Strawberry Theatre Workshop, Intiman Theatre, Seattle Children's Theatre, New City Theater, Washington Ensemble Theatre, Theatre22, and Azeitrope. He got his start with Guthrie Theater in Minneapolis. He has appeared in several movies and TV episodes, as well as many voice overs for radio and video games.



Rachel Guyer-Mafune

Gladys

Rachel Guyer-Mafune (she/her) is elated to be back at Seattle Rep after appearing in *The Tempest* last summer! She is a fourth-generation Seattleite and an ACT Core Company member. Past credits include *The Bed Trick, The Two Gentlemen of Verona, Henry IV, As You Like It, Hamlet, and The Winter's Tale* (Seattle Shakespeare Company); *The Wolves, WAD* (ACT); *Howl's Moving Castle* (Book-It Repertory Theatre); *The Last World Octopus Wrestling Champion, Snowed In* (ArtsWest); *Wonder Boy* (The 5th Avenue Theatre); *Hometown Boy* (Seattle Public Theater); *Feathers and Teeth* (Washington Ensemble Theatre).



Aaron Haskel

Telegraph Boy/Ensemble

This is Aaron's first professional performance. He has been passionate about acting since he was very young and appeared in many school plays. In his free time, he enjoys video games, basketball, and flag football. He currently lives in West Seattle with his parents and two older sisters.



Sara Hennessy

Sabina

Sara (she/her) is a two-time LA Drama Critics Circle Award winner and an *LA Weekly* Award nominee. A recent Seattle transplant, she is thrilled to make her Seattle Rep debut and return to *The Skin of Our Teeth* for a third time. Sara was a co-founder and co-artistic director of the acclaimed Furious Theatre in LA. She has worked at Artists Repertory Theatre, Pasadena Playhouse, and A Noise Within, among others. She performed improv at Chicago's iO Theatre and has appeared on NBC's "Grimm" and Netflix's "Trinkets." She is a member of Actors' Equity Association and the Screen Actors Guild. sarahennessy.com



Emily Kuroda

Mrs. Antrobus

Theater credits include Actors Theatre of Louisville with Dámaso Rodríguez (*we, the invisibles*), TheatreWorks Silicon Valley (*Tiger Style, Language Archives, Calligraphy*), Seattle Rep (*Ballad of Yachiyo*), New York Theatre Workshop (*Endlings*), Pan Asian Repertory Theatre (*Brothers Paranormal*), American Repertory Theater (*Endlings*), *Page 73 (Today is My Birthday)*, Huntington Theatre Company (*Tiger Style, Woman Warrior*), South Coast Repertory, East West Players, The Public Theater, La Jolla Playhouse, Singapore Repertory Theatre, LA Women's Shakespeare Company. Upcoming film: *Flowervale* with Anne Hathaway.



Carlos Lacámara

Mr. Antrobus

Carlos has appeared in over 100 television shows including "Barry," "The Shrink Next Door," "The Good Doctor," "Suits," "Mighty Med," "The Resident," "The Goldbergs," and "The Garcias." Carlos was a child when his family fled Cuba. His visit to the island many years later inspired him to write a trilogy of plays, *Becoming Cuban, Havana Bourgeois,*

SEATTLE OPERA.

Photo © Philip Newton

JUBILEE

OCTOBER 12-26



BELOVED SPIRITUALS. ENDURING LEGACIES.

Not long after Emancipation, the historic Fisk Jubilee Singers changed music forever. Telling the story of the ensemble's early members, this opera—which includes over 40 African-American spirituals—follows them on their first tours, raising funds for the fledgling Fisk University and spreading their music around the world.

Jubilee features spirituals such as "Swing Low, Sweet Chariot," "Balm In Gilead," "Deep River," "Go Down, Moses," "Wade In The Water," "Steal Away," "Didn't My Lord Deliver Daniel," and many more.

MCCAW HALL
206.389.7676
SEATTLEOPERA.ORG/JUBILEE

PRINCIPAL SINGER SEASON SPONSOR:
Joan Watjen—in memory of Craig M. Watjen

and *Exiles*. His trilogy, along with his other plays *Nowhere on the Border* and *Cuba Libre*, have been produced in New York, Los Angeles, Miami, and Portland. He also wrote a novel, *Eliza and the Alchemist*, which is available on Amazon. Buy it. It's good.



Ally Poole

Muse/Convention Singer/Ensemble

Ally (she/her) is delighted to be making her Seattle Rep debut! Ally is an actor, sound artist, writer, and educator. She is a co-collaborator of the online performance collective Hot Cousin, and an adjunct at Western Washington University. She holds a M.F.A. in Advanced Theatre Practice from the Royal Central School of Speech and Drama and a B.F.A. in Acting from Stephens College. Credits include *Women of Troy* (Arcola Theatre), *Iron* (Edinburgh Fringe), *Crooked* (Kitchen Theater Company), *Coriolanus* (Shakespeare Dallas), *Hotel Berry* (Tantrum Theater). Love to Tommy, Dad, and Mom. ally-poole.com



Chip Sherman

Henry, Dance Captain

Last seen at Seattle Rep as Tio in *Fat Ham*. Chip (they/them) is an ACT Core Company member, known along the West Coast as Isis in and out of the Drag Duo LüChi, and as one of the founding parents of the kiki ballroom house The Royal House of Noir. Beloved local credits include *The Sign in Sidney Brustein's Window* (The Feast); *Macbeth* (Seattle Shakespeare Company); *Corduroy* (Seattle Children's Theatre); *The Picture of Dorian Gray* (Book-It Repertory Theatre); *A Christmas Carol* and *Alex and Aris* (ACT). Thanks for supporting diverse theater, the world needs it now more than ever! VOTE! @chi.sherman

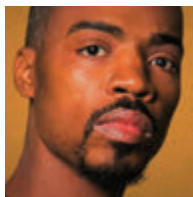

Arlando Smith

Doctor/Co-Anchor/Ensemble

Arlando is so happy to return to Seattle Rep after understudying in *Fat Ham* earlier this year. Elsewhere locally, his work has been seen at ACT, Book-It Repertory Theatre, Seattle Opera, Seattle Public Theater, Seattle Shakespeare Company, Spectrum Dance Theater, Town Hall, and Village Theatre. Further afield, he has performed at the Edinburgh Fringe Festival, the Kennedy Center, the Los Angeles Theatre Center, and The Public Theater in New York. arlandosmith.com



Mike Wu

Dinosaur/Broadcast Official/ Ensemble

Mike is thrilled to return to Seattle Rep since appearing in *The Tempest* (2023). His previous credits include *The Two Gentlemen of Verona*, *A Comedy of Errors* (Seattle Shakespeare Company); *Unrivaled*, *Hometown Boy*, *Christmastown* (Seattle Public Theater); *Mamma Mia!*, *Sense & Sensibility* (u/s performed) (Village Theatre); *A Christmas Carol* (Milwaukee Repertory Theater); and *The Hunchback of Notre Dame*, *The Crucible*, *Mamma Mia!*, and *Twelfth Night* (Pacific Conservatory Theater). He would like to thank his family and friends for their support, and you for joining us tonight!

Creative

Thornton Wilder

Playwright

Thornton Wilder (1897-1975) was a novelist and playwright whose works celebrate the connection between the commonplace and the cosmic dimensions of human experience. He is the only writer to win Pulitzer Prizes for both drama and fiction: for the novel *The Bridge of San Luis Rey*, and two plays, *Our Town* and *The Skin of Our Teeth*. Other novels

include *The Ides of March*, *The Eighth Day*, and *Theophilus North*. Other major dramas include *The Matchmaker* (adapted into the musical *Hello, Dolly!*) and *The Alcestiad*. He wrote the screenplay for Hitchcock's *Shadow of a Doubt* and enjoyed success as a translator, adaptor, actor, librettist, and lecturer. thorntonwilder.com

Dámaso Rodríguez

Director

Dámaso Rodríguez's (he/him) credits include Actors Theatre of Louisville, American Conservatory Theater, GableStage, Intiman Theatre, A Noise Within, Oregon Shakespeare Festival, and South Coast Repertory. Prior to joining Seattle Rep as Artistic Director, he served as Artistic Director of Artists Repertory Theatre in Portland, OR, where he produced 60 productions. He also co-founded LA's Furious Theatre and served as Associate Artistic Director of Pasadena Playhouse. Awards include LA Drama Critics Circle, Back Stage Garland, and NAACP Theatre. Member of SDC. damasorodriguez.com

Stephanie Kerley Schwartz

Scenic Designer

Scenery for *Magellanica*, directed by Dámaso Rodríguez at Artists Repertory Theatre. Resident designer at Rogue Machine in LA. For Center Theatre Group, Schwartz designed costumes for *The Lieutenant of Inishmore* and *Harpis and Angels* and set design for *Good Grief* at The Kirk Douglas Theatre. Other credits include A Noise Within, Laguna Playhouse, Ford's Theatre, Pasadena Playhouse, Geffen Playhouse, South Coast Repertory, and East West Players. Recipient of multiple awards and nominations, including the LA Drama Critics Circle/Kinetic Award for Distinguished Achievement. kerleydesign.com

Angela Balogh Calin

Costume Designer

Born in Bucharest, Romania, Angela calls Southern California home. Credits: Denver Center for the Performing Arts, South Coast Repertory, National Theatre Bucharest, Asolo Repertory Theatre, A Noise Within, Milwaukee Rep, The Hollywood Bowl, Alliance Theatre, Cleveland Play House, Pasadena Playhouse, The Old Globe. Awards include LA Drama Critics Circle, Cleveland Drama Critics, Back Stage Garland. Resident artist at A Noise Within, member of USA Local 829 and the Scenographer's Union in Romania. M.F.A. in Costume and Scenic Design from the National University of Arts Bucharest – Romania.

See page 9 for our
Community Ensemble casts
and scan here for bios.



Learn more about the life and work of
playwright Thornton Wilder, check out
Seattle Public Library's show-inspired
reading list, and more on Inside Seattle Rep.





2024/25 SEASON

All the joy.
All the drama.
All Seattle.
All ACT.

By Katie Forgette
Directed by Julie Beckman
October 12 - 27, 2024

MRS. LOMAN IS LEAVING



THE LAST FIVE YEARS

Written & Composed by Jason Robert Brown
Directed by Shermona Mitchell
February 8 - March 16, 2025
A Co-Production with The 5th Avenue Theatre

By Andrew Lee Creech
Directed by Tyrone Phillips
April 26 - May 11, 2025

GOLDEN



AN ENEMY OF THE PEOPLE

By Henrik Ibsen
Directed by John Langs
June 7 - 22, 2025

SUBSCRIBE TODAY AND SAVE UP TO 20%!

Packages start at \$154 for all 4 shows -
or a Choose Your Own package starts at \$111.



acttheatre.org
206.292.7676

Robert J. Aguilar

Lighting Designer

Designs for Seattle Rep: *Lydia and the Troll*, *I Am Not Your Perfect Mexican Daughter*, *Indecent*, *In the Heights*, *MAC BETH*, *I Am My Own Wife*, *Lizard Boy*, and others. Regional credits include Portland Center Stage, ACT (Seattle), The 5th Avenue Theatre, The Old Globe, Pittsburgh Public Theater, Denver Center for the Performing Arts, Intiman Theatre, Utah Shakespeare Festival, Cincinnati Playhouse in the Park, Milwaukee Rep, and Village Theatre. Film: *The Jinx* and *Dela Holiday Special*, *Potato Dreams of America*. Robert is Lighting Director at Seattle Rep and a member of USA829. robertjaguilar.com

M.L. Dogg

Sound Designer

M.L. Dogg has designed for Swim Pony, The Feast, Alley Theatre, Primary Stages, Second Stage Theater, Actors Theatre of Louisville, Huntington Theatre Company, WP Theater, Signature Theatre, Playwrights Horizons, Colt Coeur, Roundabout Theatre Company, Royal National Theatre, Geffen Playhouse, and Nicholas Ward Productions. Broadway: *Gutenberg! The Musical!*; *Here Lies Love*; *Straight White Men*; *Oh, Hello on Broadway*; *The Pee-wee Herman Show*. Lucille Lortel and FringeNYC Awards winner; Tony, Drama Desk, IRNE, and IT Award nominee. Assistant Professor of Sound Design at University of Washington.

Megan Wilkerson

Projections Designer

A visual storyteller and designer whose work is rooted in research, and specificity of time and space, Megan expresses herself through both scenery and video. Designs include Oregon Shakespeare Festival, Milwaukee Rep, Portland Center Stage, Skylight Opera, OrpheusPDX, Portland Opera, Michigan Opera, Artists Repertory Theatre, and First Stage Children's Theatre. Megan's work includes Creative and Art Director for advertising and film, including Laika Animation, Derse Exhibits, Jack Morton, and Sparks. meganwilkerson.com

Orlando G. Morales

Composer & Music Director

Orlando G. Morales (he/him) is a musician, educator, and theatermaker from Seattle. He currently serves as Artistic Director for the Tacoma Refugee Choir and has over eighteen years of experience teaching music and theater. He is a Johnny Mercer Foundation Songwriters Project alum and a 2024-25 Dramatists Guild Foundation National Fellow. Orlando is a co-founder of Rondalya sa Seattle, a Filipino American folkloric music ensemble, and is a member of the Shades of Praise Gospel Choir at St. Therese Parish in Seattle. orlandogmorales.com

Charlie Johnson

Choreographer

Direction and/or choreography credits include *Cymbeline* (Seattle Shakespeare Company), *Head Over Heels* (Cornish College of the Arts), *Far From Canterbury* (The Barnstormers Theatre), *Urinetown!* (ACT/The 5th Avenue Theatre), *Swingtime Canteen* (Arrow Rock Lyceum Theatre), and *...Good Man, Charlie Brown* (Flat Rock Playhouse). Additional credits include productions with Paper Mill Playhouse, North Carolina Theatre, Taproot Theatre Company, Bay Street Theater, FringeNYC, Asolo Repertory Theatre, Maltz Jupiter Theatre, and Village Theatre. B.F.A. Elon University. charliejohnsoncreates.com

Hattie Claire Andres

Associate Director

Past collaborations with Seattle Rep's Public Works include directing *The Tempest* (2023) and the virtual *Twelfth Night* adaptation (2020) and serving as the Resident Associate Director since 2017. As a freelance director, producer, and teaching artist, Hattie (she/her) has worked extensively with The 5th Avenue Theatre, Cornish College of the Arts, Seattle Children's Theatre, Village Theatre, One Coast Collaboration, Seattle Theatre Group, Pittsburgh Public Theater, and the Playwrights' Center. Love and gratitude to the Public Works community for all the years of Equity, Imagination, and Joy.

Paul Adolphsen

Dramaturg

Paul Adolphsen (he/him) is a Seattle-based dramaturg, writer, and literary manager. He has been on the artistic staff at Seattle Rep, Oregon Shakespeare Festival, and Asolo Repertory Theatre. Paul has also worked as a dramaturg with Arena Stage, Hartford Stage, Ashland New Plays Festival, and with other companies around the U.S. He was a Fulbright Fellow at the University of the Western Cape (South Africa) and his writing about theater and performance has been published in *Theatre Journal*, on howlround.com, and by Penumra Theatre Company. M.F.A. University of Massachusetts, Amherst.

Geoffrey Alm

Fight Director

Geoffrey (he/him) is thrilled to return to Seattle Rep, where his work was last seen in *Fat Ham*. Recent: *A Thousand Splendid Suns*, *Pagliacci* (Fight & Intimacy Director, Seattle Opera); *Sweat* (ACT); *The Lady Demands Satisfaction* (Phoenix Theater); *Camelot* (Fight & Intimacy Director, Village Theatre). National credits: Lincoln Center, McCarter Theatre, KCRep, Santa Cruz Shakespeare. Mr. Alm teaches stage combat at Cornish College of the Arts, UW, and Freehold Theatre. Certified teacher, fight director, and Fight Master with the Society of American Fight Directors. Proud member of SDC. geoffreyalm.com

Stina Lotti

Production Stage Manager

Production Stage Manager, Seattle Rep. Select stage management credits: *The Winter's Tale*, *The Odyssey*, *As You Like It* (Seattle Rep's Public Works); *The Servant of Two Masters* (Seattle Rep, Shakespeare Theatre Company, Guthrie Theater, ArtsEmerson); *Fat Ham*, *MAC BETH*, *Here Lies Love*, *A Raisin in the Sun*, *All the Way*, *The Great Society*, *The Piano Lesson*, *Fences*, *Gem of the Ocean* (Seattle Rep); *Sweeney Todd*, *Beauty and the Beast* (The 5th Avenue Theatre); *Angels in America*, *A Doctor In Spite of Himself* (Intiman Theatre); *A Raisin in the Sun* (Pittsburgh Public Theater).

Bret Torbeck

Stage Manager

Bret Torbeck (he/him) is thrilled to be joining the *Skin of Our Teeth* company and working with so many Public Works heroes. Previous work at Seattle Rep includes *The Tempest*, *What the Constitution Means to Me*, *The Time of Your Life*, *Restoration Comedy*, *Proof*, and *Topdog/Underdog*. Recently he has enjoyed working at ACT and Seattle Opera. His day job is getting to work with the inspiring students at Cornish College of the Arts as Associate Professor of Stage Management. He is a board member of Seattle Public Theater.

Jessica C. Bomball

First Assistant Stage Manager

Jessica (she/her) is delighted to be back at Seattle Rep. Regional theater highlights include *Little Women*, *Lydia and the Troll*, *Bruce*, *Teenage Dick*, *Indecent*, and *Tiny Beautiful Things* (Seattle Rep); *Once on This Island*, *Becoming Dr. Ruth* (Village Theatre); *The Secret Garden*, *Disney's Aladdin*, and *A Christmas Story: The Musical* (The 5th Avenue Theatre); *The Miraculous Journey of Edward Tulane* (Seattle Children's Theatre); *A Christmas Carol* (ACT); *Angels in America: Millennium Approaches* and *Perestroika* (Intiman Theatre); *King Lear* (Santa Cruz Shakespeare).

Anna Vraney

Assistant Stage Manager

Anna Vraney is so excited to be back at Seattle Rep for this production. She is a graduate of Western Washington University and was a 2019/20 Stage Management Apprentice in Seattle Rep's Professional Arts Training Program. Some previous credits include *Once on This Island*, *Hello, Dolly!* (Village Theatre); *Stew*, *Choir Boy* (ACT); *Goodnight Moon* (Seattle Children's Theatre); *Into the Woods* (The 5th Avenue Theatre); *Shout, Sister, Shout!*, *The Children* (Seattle Rep); and *Always...Patsy Cline* (Taproot Theatre Company).

Amy Jurkiewicz
Youth Guardian

Amy (she/her) is happy to be back at Seattle Rep after previously working on *Mr. Dickens and His Carol*, *What the Constitution Means to Me*, *A Raisin in the Sun*, *Well, A Thousand Splendid Suns*, and multiple Public Works productions. Other credits include productions at The 5th Avenue Theatre, ACT, Seattle Children's Theatre, Seattle Opera, and Village Theatre.

Community Ensemble Team

Hattie Claire Andres
Community Ensemble Director

Ally Poole
Community Ensemble Manager

Antonietta Castillo Carpio
Community Ensemble Coordinator

Ellie Hughes
Community Ensemble Coordinator

Anahita Sepehri
Community Ensemble Coordinator

Additional Staff

Nabilah Ahmed
Assistant Projections Designer & Media Creator

Paige Demasi
Scenic Carpenter

Lauren Dong
Directing Apprentice

Kate Drummond
Stage Directors and Choreographers Workshop Foundation Fellow & Intimacy Coordinator

Joi Elise Green
Directing Apprentice

Adam Hulse
Deck Crew

John Kemp
Assistant Sound Designer

Olga Levaniouk & Alexander Hollmann
Greek & Hebrew Consultants

Mark Mendelson
Scenic Design Assistant

Adam Michard
Scenic Draftsperson

Dave Misner
A2

Pam Mulken
Lighting Programmer

Madelyn Salvucci
Stage Management Apprentice

Anahita Sepehri
Youth Guardian Cover

David Warren
Projection Programmer

Max Zamorano
Production Assistant

Special Thanks

The 5th Avenue Theatre

ACT Theatre

Marcia Arthur

The Book Mongers

Lauren Dong

Joi Elise Green

Lime Scooters

Logan Mecklenburg

Donovan Olsen

Willie Pugh

The Seattle Mariners

Maureen "Mo" Wilhelm

For Seattle Rep

Dámaso Rodríguez
Artistic Director

See bio on page 12.

Jeffrey Herrmann
Managing Director

In May 2014, Jeffrey Herrmann was appointed as the fifth Managing Director in Seattle Rep's history. Prior to his arrival in Seattle, Jeff served as Managing Director of Washington

D.C.'s Woolly Mammoth Theatre Company and Producing Director at Perseverance Theatre in Juneau, AK. Jeff started his career in arts administration with the Albany Berkshire Ballet in Pittsfield, MA. Born in upstate NY and raised in West Hartford, CT, Jeff received his B.A. in English at Vassar College and his M.F.A. in Theatre Management at the Yale School of Drama.

Seattle Rep

Seattle Rep puts theater at the heart of public life. Founded in 1963 and winner of the 1990 Tony Award for Outstanding Regional Theatre, Seattle Rep is currently led by Artistic Director Dámaso Rodríguez and Managing Director Jeffrey Herrmann. Over a season and throughout the year, Seattle Rep collaborates with extraordinary artists to create productions and programs that reflect and elevate the diverse cultures, perspectives, and life experiences of the Pacific Northwest.



Seattle Rep is a member of the League of Resident Theatres, a nationwide association of not-for-profit theaters.



The Director and Choreographer are members of the Society of Stage Directors and Choreographers, Inc., an independent national labor union.



This theater operates under an agreement between the League of Resident Theatres and Actors' Equity Association, the Union of Professional Actors and Stage Managers in the United States.



The scenic, costume, lighting, sound, and projection designers in LORT Theatres are represented by United Scenic Artists, Local USA-829 of the I.A.T.S.E. Scenery Construction and Operations performed by employees represented by I.A.T.S.E. locals 15 and 488. Wardrobe services are performed by employees represented by TWU Local 887.



Seattle Rep operates under an agreement with AFM, the American Federation of Musicians.



Seattle Rep is a member of NAMT, a not-for-profit organization serving the musical theater community.



Seattle Rep is a constituent of Theatre Communications Group (TCG), the national service organization for the nonprofit professional theater.



Seattle Rep is a member of Theatre Puget Sound.

Beginning Again (and Again) (and Again)

The Skin of Our Teeth director **Dámaso Rodríguez** has had a more than 20-year relationship with Thornton Wilder's epic comedy. Seattle Rep sat down to chat with Dámaso about this theater lover's "bucket-list" show, how the production you're about to see is entirely unique, and more.

Seattle Rep: What is your history with this classic play?

Dámaso Rodríguez: I've been studying *The Skin of Our Teeth* since I first encountered this play 25 years ago as a directing intern at Los Angeles' classical repertory theater, A Noise Within. (For the record, I played the Woolly Mammoth in that production.) I later produced and directed a production in 2016 during my tenure as Artistic Director of Portland, Oregon's Artists Repertory Theatre. Today's Seattle Rep production builds upon an approach to the play that I developed nearly a decade ago.

SR: Written in 1942, *The Skin of Our Teeth* was playwright Thornton Wilder's response to World War II. How do you see this play speaking to audiences today? Why this play, now?

DR: Like all enduring art, it contains varied layers of meaning and continues to resonate with

universal truths about humanity's complicated contradictions. Yet, the play's primary purpose is to help us see the best in ourselves as a community. It celebrates our infinite capacity to learn, to love, and to begin again after adversity. It's a play for times of collective anxiety and when the world is on the brink of change (like now!).

SR: From a directorial perspective, how are you approaching this piece? What are some unique differences in this production that audiences may not have seen elsewhere?

DR: Our production incorporates a "past, present, and future" approach to Wilder's three-act cyclical structure, and takes the

play's "fourth wall"-breaking meta-theatricality as far as we can. Act One is set in 1963, the year Seattle Rep was founded. Act Two is set in the summer of 2024, and Act Three in a not-too-distant future (amid circumstances I won't spoil here).

SR: Can you speak about the role of the Community Ensemble in this production?

DR: The plot of the play is at once about the Antrobus family facing ever-impending catastrophes through the millennia, but it's also about a theater company struggling to perform through a series of succeeding mishaps. Today's performance will feature a professional cast of 14 actors, supported by a rotating Community

[This play] celebrates our infinite capacity to learn, to love, and to begin again after adversity.



Scenic model by Stephanie Kerley Schwartz for *The Skin of Our Teeth* (2024).



Properties Artisan Angela Zylla creating props for *The Skin of Our Teeth* (2024).

Ensemble of 12, and as many as 14 additional one-time-only walk-on performers. That’s up to 40 people on stage together each show in a one-of-a-kind performance that can never be duplicated—a modification that was enthusiastically approved by the Wilder Estate. We hope this community-engaged participatory approach makes each performance vividly live up to the play’s title and reminds us of the always ephemeral nature of theater.

SR: What do you hope audiences take away from this show?

DR: My favorite line is spoken by Mr. Antrobus late in the play. He says, “I know that every good and excellent thing in the

world stands moment by moment on the razor-edge of danger and must be fought for—whether it’s a field, or a home, or a country.” When I hear this line, I always follow it in my mind with the added words, “or a THEATER!” I hope audiences will be inspired to think about the good and excellent things in our world and then work together to preserve them.

SR: Is there anything else you want audiences to know?

DR: Antrobus means “Human.” The Antrobus family is therefore meant to be the “Human Family” as

we’ve evolved (or haven’t!) through the ages. The characters of George, Maggie, Henry, Gladys, Sabina, and others each at various moments in the play personify facets of human nature, from our civil, brave, generous, and loving virtues, to our selfish, petty, barbaric, and shameful vices. As the Fortune Teller will say in Act Two, “They are your hope. Your despair. Your *selves*.” ☞

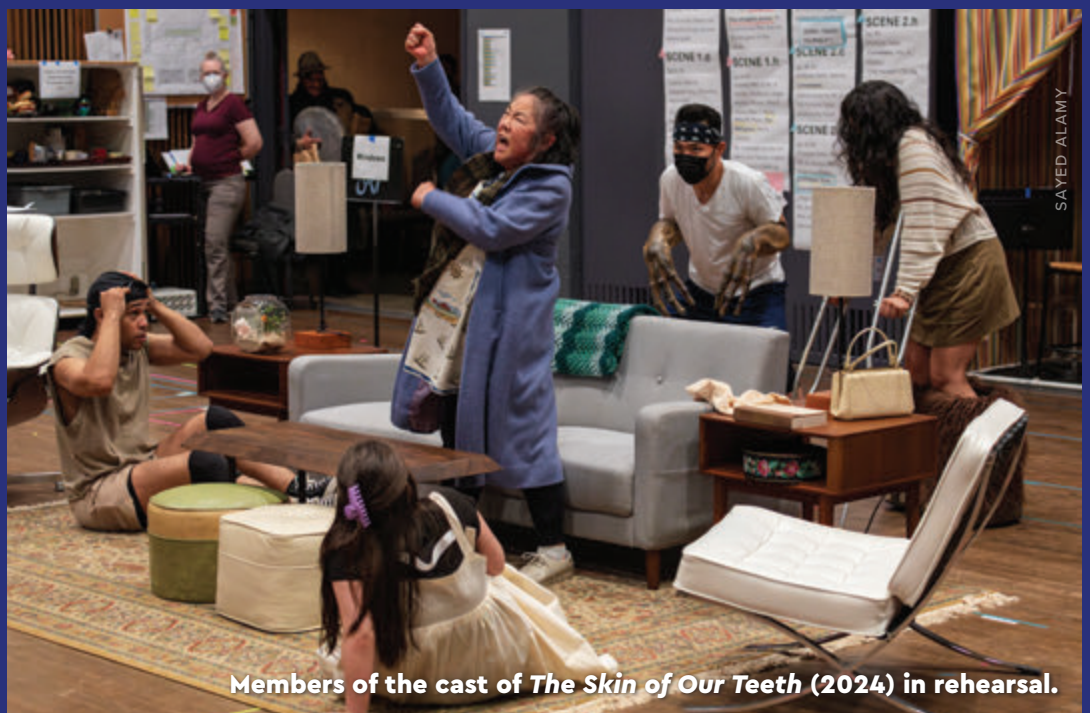

Members of the cast of *The Skin of Our Teeth* (2024) in rehearsal.



In Memoriam **Bruce E.H. Johnson** (1950–2024)

Bruce Johnson, a longtime member of Seattle Rep's Trustee Family, passed away on August 20, 2024. He was a true champion of the arts and one of the longest-tenured trustees ever to serve Seattle Rep, both on the Theater's Board of Directors (1993–2020) and on the Board of the Seattle Rep Foundation (2004–2024), which stewards our endowment.

While Bruce also served a term as Chair of the Theater Board (2004–2006), he spent the past 13 years as Chair of the Foundation Board and may be remembered best for his legacy in building strong collaboration and mission alignment between those two bodies. His steady leadership ensured a shared understanding of the balance between stewarding endowment resources and meeting the Theater's ongoing needs. Bruce began every tough conversation by asking what was best for Seattle Rep; that was truly his compass.

Bruce was an enthusiastic ambassador for Seattle Rep, constantly encouraging friends to attend the Theater and building great memories here with his family—including an especially joyful outing to the 2022 world premiere of our *Jaws*-themed musical, *Bruce*.

Sometimes Bruce's personal and professional interests aligned in unexpected ways. As an attorney revered for his expertise in First Amendment rights, he recognized that art exists to push boundaries. And as part of his countless hours of pro bono work with Davis Wright Tremaine, LLP, his longtime firm, Bruce advised Seattle Rep about what to do when the shows on our stages spurred public outcry or demonstrations.

Together with our colleagues at Seattle Opera, his other artistic home, we will miss Bruce's gentle humor and sharp insight. There was no one more devoted to the arts in our community.

Bruce Johnson with Lily Tomlin (*The Search for Signs of Intelligent Life in the Universe*, 1985 and 2000) at a Seattle Rep event in 2004.

SPECIAL SEASON ENGAGEMENT

The Second City THE GOOD, THE BAD, and THE UGLY SWEATER

DEC 3 – 15, 2024

Are you tired of the same old holiday reruns? Then skip them and dash to The Second City presents *The Good, The Bad, and The Ugly Sweater*, coming to **Seattle Rep's Leo K. Theater** this winter!

The Second City proudly continues its 65-year tradition of delivering innovative, fast-paced satirical comedy with this fresh take on festive fun. Stuffed with seasonal songs, sketches, and of course, a generous helping of their world-famous improv comedy, it's a holiday show you can actually look forward to.

Tickets on sale now!

seattlerep.org

Individual Donors

Seattle Rep is profoundly grateful for our donor family whose contributions at all levels help make our work possible. Your generosity puts theater at the heart of public life.

Join our community of supporters. Gifts of all sizes make a big impact!

 **Give Online**
seattlerep.org/donate

 **Questions?**
Anne Derieux
Chief Advancement Officer
206.443.2532
anne.derieux@seattlerep.org



 **From the Vault**

THE SKIN OF OUR TEETH (1973)

PICTURED: ELAINE KERR
PHOTO BY GREG GILBERT

ARTISTIC DIRECTOR'S CLUB

Platinum Artistic Director's Club

Chap & Eve Alvord¹
Winky[‡] & Peter Hussey^{^1*}
The Estate of H. David Kaplan^{‡^}
Leslie Lackey^{1*}
Charlotte Lin & Robert Porter^{^1*}
Lee & Stuart Rolfe¹
Ann P. Wyckoff^{^1*}

Diamond Artistic Director's Club

Donna Cochener^{1*}
Rod & Nancy Hochman^{1*}
John Keegan & Nancy Jo Biddle^{1*}
Stellman Keehnel & Patricia Britton^{1*}
Tom Miller & Terri Olson Miller^{1*}

Gold Artistic Director's Club

David & Joanna Beitel¹
Linda & Ted Johnson¹

Silver Artistic Director's Club

Stephen Behnen & Mary Hornsby^{1*}
Suzanne Hittman^{^1*}
Lynne & Rikki Kjolso^{1*}
The Knossos Foundation^{1*}
Christopher & Alida Latham^{1*}

Artistic Director's Club

The Estate of Mrs. E.C. Alvord^{‡1}
The Estate of Corinne A. Campbell[‡]
Leslie & Dale Chihuly¹
Darrel S. Cowan^{^*}
Chrystie Hill^{1*}
Deborah T. Killinger^{1*}
Morris & Carolyn Kremen
Lawson Sarkowsky Family¹
Sandy McDade^{1*}
Joseph Olmstead & The Estate
of Mary Anne Olmstead[^]
David Robinson
Elizabeth Rudolf & Fernando Sancho¹
Hal & Ann Strong¹
Helen R. Stusser¹
Maryanne Tagney & David Jones^{‡1*}
Janet & Doug True[^]
Janice Tsai & Richard Sharp^{1*}
Nancy Lee Ward & Toby Bright^{1*}
Anonymous (2)

CREATIVE CIRCLE

Actor's Circle

Diana & Warren Aakervik, Jr.[^]
Stuart & Sue Ashmun^{1*}
Bobbe & Jon Bridge^{1*}
Michael & Lynne Bush^{^1*}
Margaret Clapp¹
Darrel S. Cowan^{^*}
Joanne R. Euster^{^1*}
William E. Franklin¹

* Indicates individuals who have contributed a gift of any size to support Public Works since the program's inception

¹ Indicates individuals who have contributed to Act I of the Campaign for Seattle Rep

[^] Indicates Ovation Circle members, who have made a planned gift

[‡] Deceased

Anne E. Gittinger
Jay Hereford & Margaret Winsor^{1*}
Mandy Leifheit^{1*}
Rebecca & Grant Pomeroy^{1*}
Herman & Faye Sarkowsky
Charitable Foundation¹
H. Warren & Nancy Smith^{1*}
Alec Stais & Elissa Burke¹
James & Katherine Tune^{1*}
Mary Ann & John Underwood
Shirley & David Urdal¹
Maggie Walker^{1*}
Marcia & Klaus Zech¹
Anonymous

Executive Producer's Circle

Mary Tedd Allen & George E. Scott III^{^1}
Elias & Karyl Alvord¹
Amy & Bob Bautista^{1*}
Julia Behnen¹
Mary Blodgett & Carlton Calvin
Bill Cavender & Mary K. Neumeister[^]
Larry & Amy Corey^{1*}
Jeanne Eagleson & John V. Gray^{1*}
Ellen Ferguson^{1*}
Karen & Doug Fletcher^{1*}
Duncan Haas
Maureen & John Harley^{^1}
John & Ellen Hill
Parul & Gary Houlahan
John H. Hughey
Nancy Iannucci & Harvey Jones^{1*}
Brent Johnson¹
Norman & Lisa Judah
Captain M. Thomas & Gwenann Kroon^{1*}
Becky Lenaburg & Paul Urla¹
Laura & Roy Lundgren
Pamela M. McCabe
Kevin Millison & Jeanne Ballot^{1*}
Susan Miner & Don Miller
Vic & Mary Kay Moses^{^*}
Rahee & Salim Peshawaria¹
Mary Pigott^{1*}
Roberts Family Foundation
Deborah & Doug Rosen¹
Jeanne Sheldon & Marvin Parsons¹
Taucher Family Foundation¹
Inda Taylor & Raymond Spindle^{1*}
Jean Baur Viereck[^]
John Wicher & Travis Penn¹
Shannon Williams
Anonymous (3)

Producer's Circle

AHS Foundation
Marleen & Kenny Alhadeff^{1*}
Marleen & Kenny Alhadeff Fund for
Theatre Practitioners
Virginia Anderson^{1*}
The Ash Family Foundation
Natanya Bednarski & Gregory K. Johnson
Rod & Mary Jo Bench¹
Charlie & Margaret Brown^{1*}
Sonya Campion
Paul Canniff
Jeanne & Jon Cantalini
Elizabeth Choy & James E. Lobsenz^{1*}
Dick & Jill Davis
Tracy & Suzanne Daw^{1*}
Lonnie & Susan Edelheit
Kathy & George Edwards
Lis Faulstich & Gene Frogge
Sarah Patton & Peter Feichtmeir
Caitlin Feurey & Evan McKittrick¹

This list acknowledges individuals whose cumulative support of Seattle Rep between July 1, 2023 and August 8, 2024 totaled \$600 or more, and is inclusive of gifts made towards general operations, the Endowment, Gala Raise the Paddle, capital investments, and matching gifts.

THE CURE AT TROY (2008)

PICTURED: SETH NUMRICH, BORIS MCGIVER
PHOTO BY CHRIS BENNION



Gil & Karen Flanagan
Carmen & Carver Gayton^{1*}
Dick & Mary Beth Gemperle^{1*}
Katharyn Gerlich¹
Peter Goldman & Martha Kongsgaard*
Joan & Irwin Goverman
Laura & David Heard
Gregary Heath
Mark Hirayama & Sandra McKnight¹
Toni & Rod Hoffman^{1*}
Margaret Holsinger
Yumi Iwasaki & Anoop Gupta
Bruce E. H. Johnson[‡] & Sandra E. Davis^{1*}
Cathy Kitto*
Elaine Ikoma Ko & John Foz¹
Karen Koon & Brad Edwards[‡]
Mike & Debbie Koss
Jim & Jean Kunz
Rosanne Lapan¹
Dena & Ron Levine
Greg & Diane Lind
Ellen Look & Tony Cavalieri^{1*}
Lynn Manley & Lex Lindsey^{^*}
Donald Marcy
Michael Mathieu¹
Blanche & Stephen Maxwell
Donna McCampbell
Kevin McCarthy & Annalisa Gironi¹
Rachel McCracken^{1*}
Karen & Jeffrey McHenry
Brian Meenaghan*
Wayne & Carla Millage¹
Erika J. Nesholm*
Declan O'Neill & Tricia Pearson O'Neill*
Lisa & Keith Oratz^{1*}
Jeff & Janet Pearson¹
K. R. Prabha & Unmesh Wankhede¹
Megan & Greg Pursell*
Katherine MacKenzie Riordan^{^1}
Valerie Robinson*
Bernard Russell
Anne Simpson[^] & Charlie Conner^{1*}
David & Catherine Eaton Skinner^{1*}
Ronald Spaulding¹
Leonard Stevens
Sherry & John Stilin^{1*}
Cynthia Stroum^{^1}
Tammy A. Talman¹
David & Nancy Thacher
Chad & Tina Urso McDaniel
Vijay & Sita Vashee
Marisa Walker^{1*}
Kenneth & Rosemary Willman*
Annie & Dan Wilson^{1*}
Shauna Woods[^] & Benjamin Arenas^{‡1}
Jane Zalutsky & Mark Kantor^{1*}
Anonymous (7)

Playwright's Circle

Rene Alkoff
Rhoda Altom & Cory Carlson
Phoebe H. Andrew
Sutapa Basu¹
Bill & Christine Campbell
Allison Capen & Mark Iverson
Amanda M Clark*
Adam & Whitney Cornell^{^1*}
Helen Bowen Blair*
Jim & Gaylee Duncan¹
Susann & Don Edmond
Scott Guettinger & Lisa Emerson
Stan & Jane Fields
Kent Fisher & Barbra Richardson¹
Anne Middleton Foster
Nancy Gallup*
Erina Gehring & Peter Versnel
Joseph & Nancy Guppy
Jeannie Hale*
Jane Hedreen & David Thyer
Jeffrey Herrmann & Sara Waisanen¹
Andrew & Delney Hilten & the Hilten Foundation

Alyssa Hochman & Jeremy Poag^{1*}
Connie & Dan Hungate
Ted & Susan Kutscher*
Liam Lavery & Yazmin Mehdi^{1*}
Erika Lindsay^{1*}
John, Gail, Daniel & Ian Mensher
Jerry Nagae
Samantha Neukom^{^1*}
Cindy Noteboom
David Ogden¹
Neil Oldenburg*
John & Teresa Osborn
Lee & Alison Parsons
Terri & Ron Pehrson
Lawrence Peters
Paul Purcell & Barbara Guzzo
Pat[‡] & Mary Ragen¹
Ann Ramsay-Jenkins & The William M. Jenkins Advised Trust^{^1}
Scott & Shawn Redman
Kirk Redmond & Connie Clark-Redmond
Michelle Ulick Rosenthal
Carole Rush & Richard Andler
Stanley & Ingrid Savage¹
Carlo & Lalie Scandiuzzi
Kristen Webb & David Schooler^{1*}
Seattle Repertory Organization
Richard & Barbara Shikiar
Greg Smith & Betty Mattson-Smith
Carlyn J. Steiner^{^1*}
Rashelle Tanner^{1*}
Carla & Daniel Thieme
John & Claire Urdal
Michael & Marsha Warden
Peter Williams & Su Chang
Anonymous (4)

Director's Circle

Alan & Lisa Ahrens • Will Ahrens* • Robert & Ali Alexander • Thomas & Barbara Anderson • Marcia Arthur* • Craig S. Bartholomew • Douglas & Maria Bayer • Naomi Berg • Beth Blosten & Tom Linder • Sharyn Bolton* • Kellis & Jeff Borek* • Judith & Cleve Borth • Dana & Helen Bottcher • Margaret & Robert Boyce* • Karen Brattesani & Douglas Potter • Eric & Shelley Brodersen • Nancy Brownstein^{1*} • Andrew Bruce & Deborah Donnell • David & Denise Brumbaugh • Steven Buchsbaum • Carol & Jonathan Buchter • Bruce Burger¹ • Rita Calabro & James Kelly • Stephen & Stacy Carlson* • Catterall Family Designated Fund • Mr. Gerard V. Centioli • Theodore J. & Patricia S. Collins • John & Martha Daniels • Allan & Nora Davis¹ • Leslie Decker & Steve Rimmer • Liz & Wayne Deckman • Dottie Delaney¹ • Anne Derieux^{1*} • Diane W. DeWitt & Curtis Thompson • Emily M. Dexter* • Deborah Perluss • Barbara Dingfield & Michael J. Sweeney • John & Misty Doty* • Michael Dryja • Ed & Joanne Ellis¹ • Milton & Nancy English* • Douglas Exworthy • Lyn & Paul Fenton[^] • Charlie Fink & Leonard Jones* • Carol Finn • Michele Flores* • Micki & Robert Flowers^{1*} • David Friedt & Marilyn Brockman • Bill, Lindy, & Louisa Gaylord* • Susan Moskwa & Nick Gerner • Lori & Daniel Gicklhorn* • Ginger & Gilbert Tokyo Gloystein • Dan & Molly Goldman • Chip & Amanda Goss* • Lynn & Brian Grant Family • The Greco Family • Lyn & Jerry Grinstein • Nicole & Robert Grogan • Eric Gustafson & Martin Sanchez • Chuck & Kathy Hamilton • Drs. Michael & Teresa Hart* • Linda Hartzell & Mark Perry¹ • John Hempelmann & Mary McGill¹ • Jamie Herlich Mclalwain & Joe Mclalwain^{^1*} • Susan Holmberg • Bruce & Bridget Horne • Susan Howell • Carolyne & Mark Howley • Frank Hughes & Paula Diehr • Gretchen E. Hund & Ted Andrews • Jason Hunke¹ • Frederick & Joan Hutto • Gail James • Jon Jensen & Kathy Early • Gary & Susan Jones* • Jim & Georgene Karambelas • Guneet Kaur* • Rhoda & Thomas Lawrence* • Eileen Lennon & Barrie Carter* • Mark Levine & John Keppeler[^]

• Sen. Marko Liias^{1*} • Harriet Litt • Sandra D. Lucas^{1*} • Michael & Barbara Luxenberg* • Sarah & Matt Marino¹ • Chris & Bill Marks* • Marty & Kathy Martinson • Lora & Parker Mason^{1*} • Darrin & Shaula Massena* • David Mattson • Meredith McClurg & Jeffrey Krauss • Philip & Jill McCune • Patrick & Rosalie McHale • Sarah Burnell Meardon • Frances Merenda • Tami & Joe Micheletti • Laura Midgley • Liz Mirante & Steve Kurtz^{1*} • Jeremy Modjeska* • Donna Moniz • Roger Morris • Mr. & Mrs. Furman Moseley • Beth Moursund • Sara & William Nagel* • Michael Nesteroff & Kimm Viebrock* • Randall Newell* • Nancy Nickelson* • Pearl & Ken Noreen • Fred & Ashley Northup • Sheila Oh¹ • Miranda Pardi • Richard & Jean Patton¹ • Jess & Andy Peet • Kyle & Michele Peltonen • Christopher Phelps • Bob Platte & Sharon Bailey • Donald Pogoloff¹ • Anita Ramasastry & Walter Walsh^{1*} • Linda Ravdin & Don Shapero • Debra Ricci¹ • Owen Richards • Dr. Donna Richman & Mike Ehrenberg • Rachel & Dave Robert* • Jeffrey Robinson & Mary Dicke • Dámaso Rodríguez¹ • Judy & Kermit Rosen • Mrs. Ellie Roser • Christina & Nick Roux • John & Margaret Sanders • Barbara Sando¹ • Kristi Schermerhorn & Peter Zabback • Seattle Spine & Sports Medicine • Barbara Shickich • Douglas Smith & Stephanie Ellis Smith • Nick & Nickie Smith* • Michael & Krissy Soltman • Kathleen & Rob Spitzer* • Charles & Delphine Stevens • Jane Stevens & Jerry Zimmerman* • Karen Piazza • Melissa & Jeremy Stone • Michael Summy • Norman H. & M. Lynn Swick • Miki Takihana • Rose Tatlow • Judge Brian (Ret'd) & Linda Tollefson • Dawn Trudeau • Nola Van Vugt • Moya Vazquez* • Xiao Wang & Lisa Flores¹ • Suzie Weng • Heather Wilde & James Gierman • Jay & Linda Willenberg • Rebecca Wilson¹ • Dr. Jan Agosti & Mr. Frank Woodruff • Cathy Woods* • Mrs. Howard S. Wright • Scott & Jenny Wyatt • Christian & Joyce Zobel • Anonymous (16)

FRIENDS OF SEATTLE REP

Benefactors

Kristin & David Acker • Aaron Alonso • Lindsay Anderson & Janet Piehl • Jane & Brian Andrew • Cynthia Baber • Bruce Bagley • Roger J. Bass & Richard B. Nelson • Julie Beckman & Paul Lippert • Luann & Irv Bertram • Eileen Bleeker • Karen Bohmke • Patricia Anne Bonnell • Shanda Boyett & Chris Bonstetter • Philip Brazil¹ • Sharon Briskman • Thomas Bruhns & Barbara Moreland* • Mary Burki • Patrick & Mary Callan • Gretchen C. & Don E. Campbell • Aru & Vibhas Chandorkar¹ • Mike Christen* • Walter & Zan Cochran-Bond • Patrick Cook • Jim Wilder & Peg Curtin • Janice D'Amato • Judith Deak • Roxanne Dempsey • Laura Dillaway • Sharon Ducey • Kristina Dudunakis • Sandra B. Dunn* • Vasiliki Dwyer • Lynne & Hollie Ellis^{1*} • Juli Farris^{1*} • Linda & Terry Finn • Hod & Steff Fowler¹ • Brett Franceschina • Sonia Gabrielson • Maynard Garritty • Andrew Gauen • Chandler Gayton • Drs. Verena & Basil Grieco • Stephen & Kristi Growdon • John Grubb • Mary Kay Haggard¹ • Wier Harman & Barbara Saueremann • Alexandra Harmon • Gerrie Hashisaki & Frank Tubridy • Alicia & Michael Hatch • Stephanie M. Hilbert^{1*} • Steve & Sandy Hill • Margaret Hobart • Mary Jane Hussey¹ • Kathy & Dan Huxley • Joel Ivey & Sheyrl Murdock* • Kimberly & Philip Kamolz • Karen Katz • Helen & Sean Kelly • Beth Kirkpatrick • Mary & Allan Kollar • Mr. & Mrs. Doug Lacy • George O. & Linda W. Lamb • Sharon Lamm¹ • Karen Landreth* • Stuart Lane • Mark & Allison Law • Boyung Lee • Lewis Levin & Emily Neilson • Carla & Don Lewis • Patty Lott • Miriam Lowin • Brendan & Collette MacLean • Mark & Nikki Mahan • Jeffrey & Barbara Mandula • Judith Mayotte • Carol McDonald • Robert McIntosh

& Marion Bennett • Peter & Linda Milgrom • Robert & Rita Moore • Georgia Mosher* • Craig & Deanna Norsen • Jenna Oratz & Sam Bering • Josh Oratz • Kim & Ciro Pasciuto* • Margaret Petersen • Charles Alpers & Ingrid Peterson • Erin Phelps • Joan Poliak • Marj Press • Austin Rainwater • Kerry & Jan Richards • Mr. & Mrs. Theodore C. Rihn • Nancy & John Rossmeissl • Paula Rothkopf • Gwendolyn Roush • Mr. & Mrs. Randall Rubenstein¹ • Liz & Steve Schmidt • Martha Shapiro • Tony Shapiro & Karen Sparks • Ben Shields • Randall Smith & Sharon Metcalf • Christine & Josh Stepherson* • Alex Sutton & Karen Easterbrook • Justin Terada • John Teutsch & Mary Foster • Jack & Gayle Thompson • Dennis Tiffany • Tjitske Van Der Meulen • Kelly Walker • Marc Walters • Susan Way & Clark Sorensen • Leslie & Tachi Yamada • Regan Zeebuyth & Tim Sloane* • Sam Zinner & Walt Mason* • Anonymous (12)

Tribute Gifts

Tribute gifts to Seattle Rep are a wonderful way to remember a loved one, honor a friend, or celebrate a special occasion. Seattle Rep joins in paying tribute to the following:

IN MEMORY Andrea Allen, by Pamela Joseph & Mark Windschitl • Bernard Baber, by Cynthia Baber • John Morgan Cain, by Anonymous • Suzanne F. Clark, by Dr. & Mrs. Hugh Clark • Susan Corzatte, by Anonymous • Patricia Costello, by Carl Bunje • Millie Goss, by Chip & Amanda Goss • Keith Heldman, by Julie Lowe • Winky Hussey, by Mary Tedd Allen & George E Scott III • Winky Hussey, by Rod & Mary Jo Bench • Winky Hussey, by Nancy Brownstein • Winky Hussey, by Bruce Burger • Winky Hussey, by Dottie Delaney • Winky Hussey, by Vicki Giles Fabre • Winky Hussey, by Juli Farris • Winky Hussey, by Karen & Doug Fletcher • Winky Hussey, by Micki & Robert Flowers • Winky Hussey, by Alexandra Gatje • Winky Hussey, by Carmen & Carver Gayton • Winky Hussey, by Brian Giddens & Steve Rovig • Winky Hussey, by Edie Harding & Dave Smith • Winky Hussey, by Wanda Herndon • Winky Hussey, by Rod & Nancy Hochman • Winky Hussey, by Janet & Jonathan Hodes • Winifred "Winky" CS Hussey, by Mary Jane Hussey • Winky Hussey, by Winky* & Peter Hussey • Winky Hussey, by Nancy Iannucci & Harvey Jones • Winky Hussey, by Brent Johnson • Winky Hussey, by Darragh & Jessica Kennan • Winky Hussey, by Deborah T. Killinger • Winky Hussey, by Kilpatrick Family • Winky Hussey, by Bob & Carolyn Kitchell • Winky Hussey, by Captain M. Thomas & Gwenann Kroon • Winky Hussey, by Ellen Look & Tony Cavaliere • Winifred Hussey, by Brendan & Collette MacLean • Winky Hussey, by James McIntyre • Winky Hussey, by Laura Midgley • Winky Hussey, by Gin Hammond • Winky Hussey, by Mount Baker Preschool • Winky Hussey, by Michael & Susan Peskura • Winky Hussey, by Wyn Pottinger-Levy & D. Levy • Winky Hussey, by Lee & Stuart Rolfe • Winky Hussey, by Amy Stagno • Winky Hussey, by Richard B. Stead & Elizabeth A. Ryll • Winky Hussey, by Gretchen Stearns • Winky Hussey, by Tony Stearns • Winky Hussey, by Tara Trifiletti • Winky Hussey, by Kate Turpin & Michael Cvitcovic • Winky Hussey, by Eliza Davidson & Randolph Urmston • Winky Hussey, by Amelia Wade • Winky Hussey, by Maggie Walker • Winky Hussey, by Annie & Dan Wilson • Winky Hussey, by Anonymous • Joachim Kreutz, by Kristi Schermerhorn & Peter Zabback • Gregory Jon Leiker, by Sandy Schuder • August Wilson, by Sarah Schuyler & Nelly Lizarraga

IN HONOR Robert J. Aguilar, by Tanya Trejo • Vinita Gupta, by Braden Abraham & Cheyenne Casebier • Betty & Dick Hedreen, by The Hedreen Family • Jeffrey Herrmann's 10th Anniversary, by Braden Abraham & Cheyenne Casebier • Jeffrey Herrmann's 10th Anniversary, by Virginia Anderson • Jeffrey Herrmann's 10th Anniversary, by Marcia Arthur • Jeffrey Herrmann's 10th Anniversary, by Sarah & Scott Bednar • Jeffrey Herrmann's 10th Anniversary, by Bobbe & Jon Bridge • Jeffrey Herrmann's 10th Anniversary, by Julie Briskman • Jeffrey Herrmann's 10th Anniversary, by Nancy Brownstein • Jeffrey Herrmann's 10th Anniversary, by Michael & Lynne Bush • Jeffrey Herrmann's 10th Anniversary, by Donna Cochener • Jeffrey Herrmann's 10th Anniversary, by Diane Cody • Jeffrey Herrmann's 10th Anniversary, by Jacki & Jim Copacino • Jeffrey Herrmann's 10th Anniversary, by Allan & Nora Davis • Jeffrey Herrmann's 10th Anniversary, by Tracy & Suzanne Daw • Jeffrey Herrmann's 10th Anniversary, by Dottie Delaney • Jeffrey Herrmann's 10th Anniversary, by Anne Derieux • Jeffrey Herrmann's 10th Anniversary, by Joanne R. Euster • Jeffrey Herrmann's 10th Anniversary, by Carmen & Carver Gayton • Jeffrey Herrmann's 10th Anniversary, by Peter Goldman & Martha Kongsgaard • Jeffrey Herrmann's 10th Anniversary, by Vinita Gupta • Jeffrey Herrmann's 10th Anniversary, by Linda Hartzell & Mark Perry • Jeffrey Herrmann's 10th Anniversary, by Jay Hereford & Margaret Winsor • Jeffrey Herrmann's 10th Anniversary, by Peter Herrmann • Jeffrey Herrmann's 10th Anniversary, by Stephanie M. Hilbert • Jeffrey Herrmann's 10th Anniversary, by Rod & Nancy Hochman • Jeffrey Herrmann's 10th Anniversary, by Toni & Rod Hoffman • Jeffrey Herrmann's 10th Anniversary, by Melissa Husby • Jeffrey Herrmann, by Stuart Jennings • Jeffrey Herrmann's 10th Anniversary, by Deborah T. Killinger • Jeffrey Herrmann's 10th Anniversary, by Captain M. Thomas & Gwenann Kroon • Jeffrey Herrmann's 10th Anniversary, by Rosanne Lapan • Jeffrey Herrmann's 10th Anniversary, by Sandra D. Lucas • Jeffrey Herrmann's 10th Anniversary, by Rachel McCracken • Jeffrey Herrmann's 10th Anniversary, by Tom Miller & Terri Olson Miller • Jeffrey Herrmann's 10th Anniversary, by Kevin Millison & Jeanne Ballot • Jeffrey Herrmann's 10th Anniversary, by Gin Hammond • Jeffrey Herrmann's 10th Anniversary, by Ilse H. Oles • Jeffrey Herrmann's 10th Anniversary, by Declan O'Neill & Tricia Pearson O'Neill • Jeffrey Herrmann's 10th Anniversary, by K. R. Prabha & Unmesh Wankhede • Jeffrey Herrmann's 10th Anniversary, by Pat Price • Jeffrey Herrmann's 10th Anniversary, by Ann Ramsay-Jenkins • Jeffrey Herrmann's 10th Anniversary, by Debra Ricci • Jeffrey Herrmann's 10th Anniversary, by Amy Stagno • Jeffrey Herrmann's 10th Anniversary, by Alec Stais & Elissa Burke • Jeffrey Herrmann's 10th Anniversary, by Carlyn J. Steiner • Jeffrey Herrmann's 10th Anniversary, by Janice Tsai & Richard Sharp • Jeffrey Herrmann's 10th Anniversary, by Nancy Lee Ward & Toby Bright • Sean Morrin, by Julie Morrin • Terri Olson Miller, by Nancy Lee Ward & Toby Bright • Sarah Penn, by Thomas Guyton • Playwright Solis, all the actors, puppet creators, musicians and all who made *Quixote Nuevo* such a brilliant production, by Cecilia Matta & Casey Riske • SRT Front of House Staff, by Mike Eagan

* Indicates individuals who have contributed a gift of any size to support Public Works since the program's inception

¹ Indicates individuals who have contributed to Act I of the Campaign for Seattle Rep

[^] Indicates Ovation Circle members, who have made a planned gift

‡ Deceased

The accuracy of this list is important to us; we welcome notification of unintended omissions or errors (katel@seattlerep.org).

Our vast donor community supports Seattle Rep's commitment to Artistic Vitality, Sustainability, and Generous and Inclusive Practices. View our extended donor family here:



Institutional Donors

Seattle Rep proudly acknowledges the support of the following regional and national organizations whose generous grants and sponsorships make our work possible, from mainstage productions to new work and youth and community engagement initiatives.

Join these philanthropic leaders in supporting great theater in Seattle.

More Information

Sarah Bednar
Institutional Partnerships Director
206.443.2037
sarah.bednar@seattlerep.org



 **From the Vault**

THE ODYSSEY (2017)

PICTURED: TERENCE ARCHIE, CAST
 PHOTO BY JIM BENNETT

\$350,000 AND ABOVE



M.J. Murdock*
 CHARITABLE TRUST

**Seattle Repertory
 Theatre Foundation**

\$100,000 - \$349,999



**The Dale and Leslie
 Chihuly Foundation***

The Chisholm Foundation*
 on behalf of Lynn Manley & Lex Lindsey



**THE NORCLIFFE*
 FOUNDATION**



\$50,000 - \$99,999



**The Knossos
 Foundation**

\$25,000 - \$49,999



**Peach
 Foundation**

\$10,000 - \$24,999

ArtsMidwest
 Avennia
 Baird Private Wealth Management
 Ballinger Family Foundation
 Bank of America
 Bruce G. Cochener Foundation
 City of Seattle Office of Arts & Culture
 Clark Nuber P.S.

Joshua Green Foundation
 Lindblad Expeditions
 The Morgan Fund at Seattle Foundation
 Paul G. Allen Family Foundation
 Perkins Coie
 The Sheri and Les Biller Family Foundation
 Treeline Foundation
 Washington State Arts Commission

\$5,000 - \$9,999

Alaska Airlines
 Climate Pledge Arena Community Fund
 Coldstream Wealth Management
 Hazel Miller Foundation
 Kosmos Management LLC
 The Loeb Family Charitable Foundation

Northbound
 Pacific Life Foundation
 Summit Law Group
 U.S. Bank
 Wyman Youth Trust

\$2,500 - \$4,999

Butler Seattle
 Davis Wright Tremaine, LLP
 Forest Foundation
 Google
 Lester and Phyllis Epstein Foundation

Jack Almo, Alyssa Drew, and Josh Ulmer,
 Private Wealth Advisors at Morgan Stanley
 Private Wealth Management
 National Alliance for Musical Theatre
 Pecado Bueno
 Sellen Construction
 Tulalip Tribes Charitable Contributions

UP TO \$2,499

Pagliacci Pizza
 PONCHO Legacy Fund

TCG/Mellon Foundation

MEDIA SPONSORS



LIST AS OF SEPTEMBER 2024
 Italics represent in-kind gifts.
 * Includes capital support

STAFF

Dámaso Rodríguez, Artistic Director

Jeffrey Herrmann*, Managing Director

Administration

Catharine McGraw
EXECUTIVE ASSISTANT

Artistic

Hattie Claire Andres
ASSOCIATE PRODUCER

Aaron Alonso
ARTISTIC PROGRAMS MANAGER

Education & Community Programs

Deanna Martinez
EDUCATION & COMMUNITY PROGRAMS DIRECTOR

Communications

Melissa Husby*
DIRECTOR OF STRATEGIC COMMUNICATIONS

Noelle McCabe
PATRON COMMUNICATIONS DIRECTOR

Richie Carpenter*
WEB PRODUCTION MANAGER

Development

Anne Derieux
CHIEF ADVANCEMENT OFFICER

Sarah Bednar
INSTITUTIONAL PARTNERSHIPS DIRECTOR

Darragh Kennan
DIRECTOR OF MAJOR GIFTS

Theda Tann
OPERATIONS & INDIVIDUAL GIVING DIRECTOR

Katelyn Woods
DONOR STEWARDSHIP & EVENTS DIRECTOR

Stevi Costa
GRANTS MANAGER

Zachary Cox
DEVELOPMENT OPERATIONS MANAGER

Julie Briskman
MAJOR GIFT OFFICER

Lyric Lewis
DONOR SERVICES SPECIALIST

Finance & I.T.

Vinita Gupta
CHIEF FINANCIAL OFFICER

Chun Wang
CONTROLLER

Dennis Asis
SENIOR ACCOUNTANT

Vernon Calivo
STAFF ACCOUNTANT

I.T.

Rica Wolken
DIRECTOR OF I.T. SERVICES

BUSINESS OPERATIONS

Evan Cartwright
DIRECTOR OF BUSINESS SYSTEMS

Amelia Wade
SENIOR MANAGER OF BUSINESS ANALYTICS

Joanna Barnebey
DATA OPERATIONS MANAGER

Human Resources & Operations

James Wolf
CHIEF PEOPLE OFFICER

Octavia Graham
EQUITY, DIVERSITY, & INCLUSION MANAGER

Blanca Chavez
ON-CALL RECRUITER

Tony Morse
FACILITIES OPERATIONS MANAGER

Sarah Perri
MAINTENANCE TECHNICIAN

Marketing & Patron Experience

Lexi Clements*
DIRECTOR OF MARKETING, SALES & PATRON EXPERIENCE

Allison Dunmore
ASSOCIATE DIRECTOR OF MARKETING & SALES

Angela Fetherolf
SENIOR CREATIVE DIRECTOR

Sayed Alamy
GRAPHIC DESIGNER

AUDIENCE SERVICES

Matty Sythandone
AUDIENCE SERVICES MANAGER

Madison McVeigh
FRONT OF HOUSE LEAD

BOX OFFICE

Nathan Smith
TICKETING & BOX OFFICE MANAGER

Jeremy Berdin
BOX OFFICE LEAD

Keith Haarsager
BOX OFFICE ASSOCIATE

Kenly Long
BOX OFFICE ASSOCIATE

Erin Owens
BOX OFFICE ASSOCIATE

Naveh Shavit-Lonstein
BOX OFFICE ASSOCIATE

PATRON RELATIONS

Danielle Reinkens
PATRON SERVICES MANAGER

Isabel Castillo
PATRON RELATIONS AMBASSADOR

Scott Zenreich
PATRON RELATIONS AMBASSADOR

Production

Sann Hall*
PRODUCING DIRECTOR

Mike Hase
SCENIC DIRECTOR

Jolene Obertin***
PROPERTIES DIRECTOR

James Goodrich
COSTUME DIRECTOR

Robert J. Aguilar**
LIGHTING DIRECTOR

John Tavares
TECHNICAL PRODUCTION MANAGER

Brendan Healy
PRODUCTION CONTRACT MANAGER

Stina Lotti*
PRODUCTION STAGE MANAGER

Ariel Bui
COMPANY MANAGER

Yuko Ariga
PRODUCING ASSOCIATE

Erica Manzano
ASSOCIATE COSTUME DIRECTOR

Isabella Harris
COSTUME DESIGN ASSOCIATE

Lily McLeod
LIGHTING ASSOCIATE

Vida Alapour
PROCUREMENT SPECIALIST

COSTUME SHOP

Naomi Weber*
TAILOR/DRAPER

Christina Hobbs
TAILOR/DRAPER

Lisa Lockard***
FIRST HAND

Laura Mé Smith***
FIRST HAND

Brent Roberts*
HEAD CRAFTS ARTISAN/DYER

Shelby Rogers
WIGS & HAIR SUPERVISOR

Sarah Gladden****
COSTUME STOCK MANAGER

Scott Arend
BAGLEY WRIGHT WARDROBE SUPERVISOR

Charles Trowbridge
LEO K. WARDROBE SUPERVISOR

PROPERTIES

Karla Davenport
PROPERTIES ASSISTANT

Angela Zylla
PROPERTIES ARTISAN

Albiann Tully
PROPERTIES ARTISAN

Todd Peacock-Preston
PROPERTIES ARTISAN

SCENE SHOP

Joel Wilmot
SCENE SHOP FOREPERSON

Randy Reece*
HEAD SCENIC CARPENTER

Patrick Robinson**
SCENIC CARPENTER

Ari Lidz
SCENIC CARPENTER

Talia Colten
SCENIC CARPENTER

Zach Stearns
SCENIC CARPENTER

SCENIC PAINT

Ruth Gilmore*
CHARGE SCENIC ARTIST

Macy Rose Martinez
LEAD SCENIC ARTIST

Gabrielle Lai Duong
SCENIC ARTIST

STAGE CREW: BAGLEY WRIGHT THEATER

Noel Clayton**
HEAD STAGE CARPENTER

Jeremiah Foglesong*
HEAD PROPERTIES

Nathan Kahler*
HEAD AUDIO ENGINEER

Tony Smith*
HEAD FLYPERSON

Britt Lawrence
SWING TECHNICIAN

STAGE CREW: LEO K. THEATER

Adam London
HEAD STAGE CARPENTER

Mel Williams
HEAD ELECTRICIAN

Elizabeth Copenhaver
HEAD AUDIO ENGINEER

STAGE CREW: PONCHO FORUM

Nick Dauphinais
HEAD VIDEO ENGINEER

2024/25 Winky Hussey Professional Arts Training Program

Lauren Dong
ARTISTIC/DIRECTING PROGRAMS APPRENTICE

Ian Evans
LIGHTING DESIGN APPRENTICE

Joi Elise Green
ARTISTIC/DIRECTING PROGRAMS APPRENTICE

Lauren Porter
PRODUCTION MANAGEMENT APPRENTICE

Madelyn Salvucci
STAGE MANAGEMENT APPRENTICE

Sophia Tuell
STAGE MANAGEMENT APPRENTICE

Each asterisk () indicates one decade of employment at Seattle Rep*

Seattle Rep Organization (SRO)

The SRO is a 70+ member volunteer group established in 1963 for the purpose of supporting Seattle Rep. Through service projects, themed fundraisers, and activities—including providing refreshments for theater events, supporting Apprentices, and more—the SRO donates over 3,800 volunteer hours each season.

Learn more at seattlerep.org/volunteer

SRO Executive Board

Marcia Arthur
PRESIDENT

Maureen Harley
FIRST VICE PRESIDENT

Linda Willenberg
SECOND VICE PRESIDENT

Cathy Kitto
TREASURER

Jeanne Eagleston
CORRESPONDING SECRETARY

Sandra Lucas
RECORDING SECRETARY

Diane Cody
SEATTLE REP REPRESENTATIVE



Join us at

GATHER

The Refract Opening Night Party

October 17, 2024

Ignite your curiosity with glassblowing demonstrations from amazing glass artists, VIP tours of Chihuly Garden and Glass, music, hors d'oeuvres, signature cocktails, and other special programming to light up the night. This is the evening to connect with the glass art community, with a mix of Seattle-based artists along with the best of the Pacific Northwest. This special event kicks off Refract, the nation's premier glass festival celebrating the hundreds of artists in our region.

Buy tickets at refractseattle.org

