

encore

MARCH 2018

a r t s p r o g r a m s



VILLAGE
THEATRE
2017-2018
Season

STRING



ROOTED, REVIVED, REINVENTED:
BASKETRY IN AMERICA

February 3 - May 6, 2018
A traveling exhibition showcasing 93 traditional and contemporary baskets. See it at the Whatcom Museum, Bellingham, Wash.

www.whatcommuseum.org

Marilyn Moore, *Balance*, 2014.

March 2018
Volume 17, No 4

encore
arts programs

Paul Heppner
Publisher

Susan Peterson
Design & Production Director

Ana Alvira, Robin Kessler,
Stevie VanBronkhorst
Production Artists and Graphic Design

Mike Hathaway
Sales Director

Brieanna Bright, Joey Chapman,
Ann Manning
Seattle Area Account Executives

Amelia Heppner, Marilyn Kallins, Terri Reed
San Francisco/Bay Area Account Executives

Carol Yip
Sales Coordinator

CityArts

Leah Baltus
Editor-in-Chief

Andy Fife
Publisher

Dan Paulus
Art Director

Gemma Wilson, Jonathan Zwickel
Senior Editors

Amanda Manitch
Visual Arts Editor

encore
media group

Paul Heppner
President

Mike Hathaway
Vice President

Genay Genereux
Accounting & Office Manager

Shaun Swick
Senior Designer & Digital Lead

Barry Johnson
Digital Engagement Specialist

Ciara Caya
Customer Service Representative & Administrative Assistant

Corporate Office
425 North 85th Street Seattle, WA 98103
p 206.443.0445 f 206.443.1246
adsales@encoremidiagroup.com
800.308.2898 x105
www.encoremidiagroup.com

Encore Arts Programs is published monthly by Encore Media Group to serve musical and theatrical events in the Puget Sound and San Francisco Bay Areas. All rights reserved.
©2018 Encore Media Group. Reproduction without written permission is prohibited.



RIDE THE CYCLONE
A NEW MUSICAL

MARCH 10 - MAY 20, 2018
A 5TH AVENUE THEATRE / ACT THEATRE COLLABORATION

TICKETS AVAILABLE AT
(206) 292-7676 WWW.ACTTHEATRE.ORG

A CO-PRODUCTION BETWEEN

  A Contemporary Theatre

ACT SPONSORS

5TH AVENUE THEATRE 2017/18 SEASON SPONSORS

RESTAURANT SPONSOR

CONTRIBUTING SPONSOR

ARTSFUND      

Village Theatre

ROBB HUNT Executive Producer

STEVE TOMKINS Artistic Director

STRING

Book by **SARAH HAMMOND**
Music and Lyrics by **ADAM GWON**

Francis J. Gaudette Theatre

March 15 – April 22, 2018

Everett Performing Arts Center

April 27 – May 20, 2018

Director
BRANDON IVIE

Choreographer
TRINA MILLS

Music Supervisor
R.J. TANCIOCO

Music Director
MICHAEL NUTTING

Orchestrations
FRANK GALGANO
MATT CASTLE

Scenic Designer
TIM MACKABEE

Costume Designer
HARMONY ARNOLD

Lighting Designer
ROBERT J. AGUILAR

Sound Designer
BRENT WARWICK

Stage Manager
PAMELA CAMPI SPEE*

Assistant Stage Managers
MIRANDA C. PRATT*
BRENDA K. WALKER*

Properties Manager
NICK HEGGESTAD

Wig Master
DOUGLAS DECKER

Master Scenic Artist
JULIA B. FRANZ

Technical Director
BRADLEY C. BIXLER

Costume Shop Manager
ESTHER GARCIA

Production Manager
JAY MARKHAM

String was developed and produced at Village Theatre, Issaquah, Washington. Robb Hunt, Executive Producer – Steve Tomkins, Artistic Director.

String was presented at the National Alliance for Musical Theatre's Festival of New Musicals in 2014.

String was the recipient of the 2014 Weston Playhouse New Musical Award, and developed with the support of the Weston Playhouse Theatre Company, Weston, Vermont.

String was developed during a residency at the Eugene O'Neil Theater Center's National Music Theatre Conference in 2012. Preston Whiteway, Executive Producer – Paulette Haupt, Artistic Director.

String was workshopped as part of the Frederick Loewe Award, a program of New Dramatists.

SHOW SPONSORS



SHOW MEDIA SPONSORS



SEASON SPONSORS



SEASON MEDIA SPONSOR

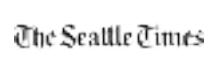

PRODUCING SPONSORS



UNDERWRITING SPONSORS



STARRING SPONSORS



IN-KIND SEASON SUPPORT



VILLAGE THEATRE'S 2017-2018 SEASON

INTO THE WOODS September 14 – November 19, 2017	NEWSIES November 9, 2017 – February 4, 2018	THE GIN GAME January 18 – March 25, 2018	STRING March 15 – May 20, 2018	HAIRSPRAY May 10 – July 29, 2018
--	--	---	---	-------------------------------------

Authors' Note

The first spark of *String* came from a book of Greek myths, a picture of the Fates, and a question: why did those sisters never get a story of their own? In the myths, the Fates pop up in other gods' stories to keep them in check; each Fate has a particular job associated with the string of life – one spins, one measures, and one cuts. It seemed so immediately theatrical, this tangible metaphor for life, a strand of thread passed from sister to sister. Then we had another question: what if the Fates, like the rest of us, sometimes hate their dayjobs?

So we tossed our Fates off of Mount Olympus and into an office skyscraper in a modern metropolis. We liked the idea of the otherworldly and the everyday crackling together under one roof. Our Infinity Building – and the idiosyncratic chorus of workers who populate it – became a microcosm of the universe: the gods at the top, the security guards in the basement, and everyone else in between, grinding through their day without any clue what fate has in store.

Researching modern office life – to supplement our personal experience with dayjob ennui – led us to a fascinating New Yorker article, “Up and Then Down: The Lives of Elevators” by Nick Paumgarten, about the impact of the high-rise on modern life. And that's where our fun began: creating a world where elevators and cafeterias and gods and magic all lived side by side, and where the universe itself got to sing.

Soon we found that questions about life and love took on a new enormity in this god-infused world. What's more important, work, family, or love? Can love break us out of our shells and let us see the world through new eyes? And how do we wrestle with the fact that one day we'll have to let it go?

After seeing *String*, we hope you'll look at the mundane details of the world anew, scraps of songs running through your head as you watch a co-worker fumble with the copy machine. Life, a little brighter and stranger than you remembered it.

–Sarah Hammond and Adam Gwon

Cast

Atropos	Jessica Skerritt*
Lachesis	Lauren Du Pree*
Clotho	Sara Porkalob*
Mickey	Eric Ankrim*
O'Brien.....	Nathaniel Tenenbaum*
Geneva/Night.....	Bobbi Kotula*
Zeus	Michael Feldman*

Ensemble: Sarah Bordenet*, Michael Feldman*, Danny Kam, Cassi Q Kohl*, Bobbi Kotula*, Nathaniel Tenenbaum*

Dance Captain: Sarah Bordenet*

UNDERSTUDIES

Atropos	Cassi Q Kohl*
Lachesis	Cherisse Martinelli
Clotho	Sarah Bordenet*
Mickey.....	Michael Feldman*
O'Brien.....	Danny Kam
Geneva	Cassi Q Kohl*
Zeus	Ben Wynant

Ensemble: Cherisse Martinelli, Ben Wynant

**The Actors and Stage Manager are members of the Actors' Equity Association, the Union of Professional Actors and Stage Managers in the United States*

Orchestra

Keyboard/Conductor.....	Michael Nutting
Electric Violin	Winnie Dungey
Electric Viola.....	Valerie Tung
Electric Cello.....	Grant Olson
Bass.....	Chris Jones or Olivia Hamilton
Percussion.....	Jesse Whitford

VillageTheatre Discount Opportunities

➡ SEE IT AGAIN FOR 1/2 PRICE!

Come and see *String* a second time for half price.

Limit one half-price ticket per paid ticket. Subject to availability. Offer may only be redeemed for use by original patron, and proof of purchase may be requested. Discount off the single ticket price. Offer not good on previously purchased tickets or in combination with any other offer.

Box Office Issaquah:
(425) 392-2202
Box Office Everett:
(425) 257-8600

➡ SHARE THE EXCITEMENT AND SAVE... WITH A GROUP DISCOUNT!

Does your company need to boost morale? Want a group night on the town? Entertaining clients? Let Village Theatre provide the key to your success!

Groups save up to 20% off the single ticket price. All you need is a group of 10 or more for single ticket purchases, or 20 or more for Season Tickets. Call the Village Theatre Box Office or visit our website for details. villagetheatre.org/group_sales.php

➡ STUDENT/MILITARY RUSH

Want a deal on your next trip to the theatre? Students and Military (with a valid ID) may join us 30 minutes before curtain for a 50% discount on the single ticket price.

DISCOUNTS ARE ONLY AVAILABLE THROUGH THE BOX OFFICE AND NOT APPLICABLE TO ONLINE ORDERS.



My legacy. My partner.

You have dreams. Goals you want to achieve during your lifetime and a legacy you want to leave behind. The Private Bank can help. Our highly specialized and experienced wealth strategists can help you navigate the complexities of estate planning and deliver the customized solutions you need to ensure your wealth is transferred according to your wishes.

Take the first step in ensuring the preservation of your wealth for your lifetime and future generations.

To learn more, please visit unionbank.com/theprivatebank or contact:

Lisa Roberts

Managing Director, Private Wealth Management

lisa.roberts@unionbank.com

415-705-7159



Wills, trusts, foundations, and wealth planning strategies have legal, tax, accounting, and other implications. Clients should consult a legal or tax advisor.
©2018 MUFG Union Bank, N.A. All rights reserved. Member FDIC. Union Bank is a registered trademark and brand name of MUFG Union Bank, N.A.

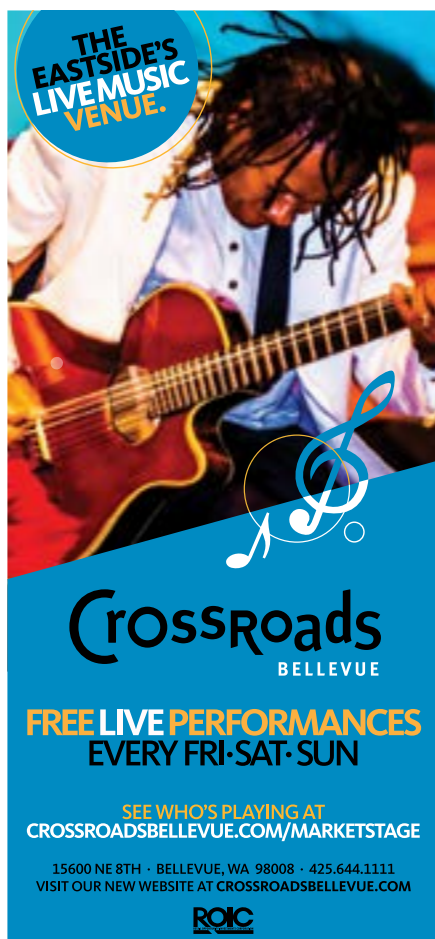

Musical Numbers

ACT I

"Prologue: The Curse"	Full Company
"Another Wednesday"	Full Company
"Uncharted Territory"	Atropos, Ensemble
"Get Up and Go"	Mickey, O'Brien
"One Percent"	Mickey
"Chocolate"	Clotho, Lachesis, Atropos, Night, Ensemble
"Infinity Building Chase"	Ensemble
"So Over"	Lachesis
"Just Curious"	Mickey, Atropos
"Why the Dreaming Starts"	Atropos
"That's Life"	Full Company

There will be a 15-minute intermission between acts.

ACT II

"Get Me Outta Here"	Mickey, Ensemble
"You"	Mickey, Atropos
"Snow (Days 4-44)"	Ensemble
"Crush"	Atropos, Lachesis, Clotho
"The Tapestry"	Lachesis, Atropos, Ensemble
"Every Little Thing"	Mickey, Ensemble
"End Times"	Ensemble
"One True Thing"	Atropos, Mickey
"So Over" (Reprise)	Lachesis, Clotho, Atropos
"How an Elevator Works"	Mickey, Ensemble
"It Hurts"	Atropos, Lachesis, Clotho, Mickey, Ensemble
"Stories in the Stars"	Full Company

Synopsis

On a mountaintop high over ancient Greece, three sisters – goddesses known as The Fates – are responsible for spinning, measuring, and snipping the String of Life. After falling out of favor with Zeus, they find themselves banished to a modern skyscraper in the mortal world. But when the eldest sister falls in love, the very fabric of the universe begins to unravel.

Special Thanks

Rod "Red" Gibson – Christie Lites Seattle
Seattle Repertory Theatre

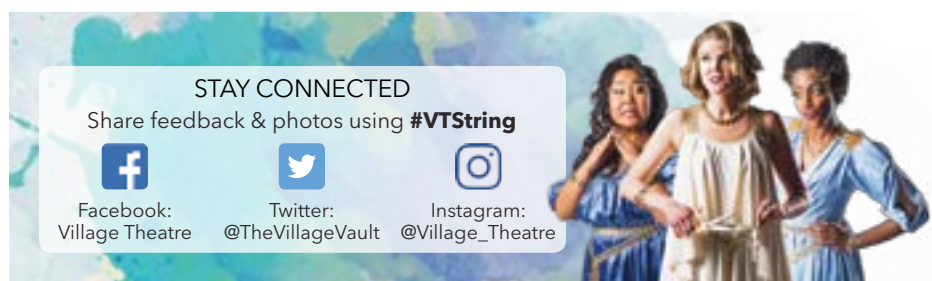

Production Team

Director.....	Brandon Ivie
Choreographer.....	Trina Mills
Music Supervisor.....	R.J. Tancioco
Music Director	Michael Nutting
Scenic Designer	Tim Mackabee
Costume Designer	Harmony Arnold
Lighting Designer	Robert J. Aguilar
Sound Designer	Brent Warwick
Orchestrations.....	Frank Galgano, Matt Castle
Associate Director	Andrew Garrett
Music Copyist.....	T.J. Rubin
Electric String Instrument Programmer	Dave Pascal
Keyboard Programmer	Frank Galgano
Assistant Lighting Designer.....	Paul Arnold
Stage Manager.....	Pamela Campi Spee*
Assistant Stage Managers	Miranda C. Pratt*, Brenda K. Walker*
Production Assistants	Tyler Harr, Shane Unger
Technical Director.....	Bradley C. Bixler
Assistant Technical Directors	Andre Burman, Adam Michard
Stage Operations Supervisor.....	Stacey A. Garrett
Master Carpenter.....	Patrick Sherman
Lead Carpenters.....	Justine Halsey-Martin, Jason Tribby, Mark Zetterberg
Production Technicians.....	Steven Coney, Josie Hankins, Kcarie Ingerson, Sam Izenman, Peter King, Susan St. John, Kate Takata, Taylor H. Whitmire
Properties Manager.....	Nick Heggestad
Master Properties Artisan	Kiera Bunch
Lead Properties Carpenter	Tommy Price
Master Scenic Artist.....	Julia B. Franz
Lead Scenic Artists.....	Eve von Bleyle, Carmen Rodriguez, Rachele Wirrick
Scenic Artist.....	Kevin Koch
Costume Shop Manager	Esther Garcia
Costume Shop Assistant.....	Hannah Coleman
Costume Design Assistant.....	Brynne McKeen
Tailor	Beth Gilroy
Cutter	Andrea Herman
Crafts.....	Samantha Shields
Stitchers.....	Penny McMillan-Hughes, Hannah McNamara
Wig Master	Douglas Decker
Company Manager.....	Victoria Quayle
Associate Production Manager.....	Caitlin McCown
Casting Director	Jessica Spencer
Resident Music Director.....	Tim Symons
Production Manager	Jay Markham
Associate Artistic Director	Brandon Ivie
Artistic Director.....	Steve Tomkins
Executive Producer	Robb Hunt

Crew

Master Stage Carpenter (Issaquah).....	Whitman Taylor
Master Stage Carpenter (Everett).....	Chris Mikolaizik
Lead Stagehand.....	Kate Takata
Lead Stagehand-Props	Kcarie Ingerson
Master Sound Engineer (Issaquah).....	Brent Warwick
Master Sound Engineer (Everett).....	Joshua Blaisdell
Wardrobe Head (Issaquah)	Heather Andress
Wardrobe Head (Everett)	Karen Mears
Master Electrician (Everett).....	Paul Sharp
Interim Master Electrician (Issaquah).....	Paul Arnold
Followspots.....	Edward Rayner, Susan St John

City Arts and
Blue Moon Present

**ART
WALK
AWARDS**

City
Arts

April 5, First Thursday
AXIS in Pioneer Square

7-11pm • 21+ • RSVP Required
cityartsmagazine.com/artwalk

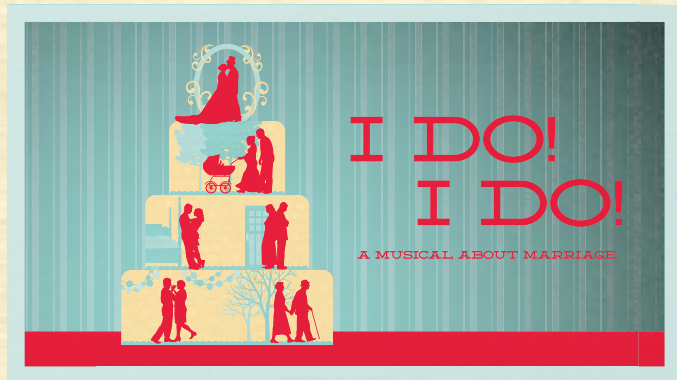
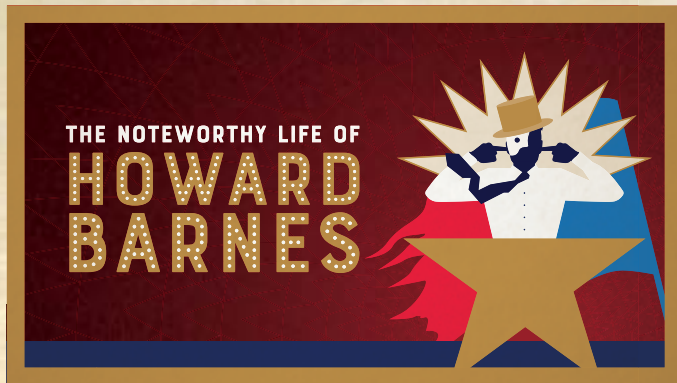

VillageTheatre

*Inspiring
theatre
starts
here!*

SUBSCRIBE and SAVE... 20% or MORE!

- + Reserved Seats for the Season
- + Free Ticket Exchanges
- + 10% Savings on Additional Tickets
- + Early "On-Sale" Dates
- + Specialty Subscriptions
- + A Free Subscription to Village Voices

SPECIAL OFFER:
SUBSCRIBE TODAY AND
GET A FREE BOX OF
BOEHM'S CHOCOLATES*

**One Box Per Household*

VillageTheatre.org
Issaquah (425) 392-2202
Everett (425) 257-8600

Who's Who

Cast



ERIC ANKRIM*
(*Mickey*) is over the moon to be back at Village Theatre, especially to be a part of Steve Tomkins last Season here as artistic director. Village Theatre credits include: *Annie*, *Girl Of My Dreams*, *The Secret Garden*, *The Tutor*. Broadway: *First Date*. Other Seattle credits: *How To Succeed...*, *Holiday Inn*, *Oklahoma!*, *Carousel*, *Into The Woods* (The 5th Avenue Theatre), *Bloomsday*, *First Date*, *A Christmas Carol* (ACT Theatre), *Time of Your Life*, *Come From Away* (Seattle Rep). Endless love to Michele, E, G, F, and O. Dedicated to Steve, and everything he has given to this craft and place.



SARAH BORDENET*
(*Ensemble*, *Clotho u/s*) is thrilled to return to Village Theatre for *String*. Previous Mainstage credits include: *A Proper Place* (Lady Catherine/Dance Captain), *The Sound of Music* (Ursula/Dance Captain), and *My Fair Lady* (Swing/Performed Mrs. Eynsford-Hill). Sarah has also been seen in The Village Originals Festival of New Musicals readings of *Western Star* and *Barcelona*. A magna cum laude graduate of Point Park University's Conservatory of Performing Arts, Sarah holds a BA in musical theatre. Love to her family; friends; dance, theatre, and voice students; and her incredibly supportive husband, Rob.

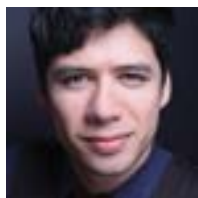

MICHAEL FELDMAN* (*Zeus*, *Ensemble*, *Mickey u/s*) Previously with Village Theatre, *Pump Boys and Dinettes* (Jackson), *Xanadu* (Sonny u/s), and *Chicago* (swing). Regional credits include: *Here Lies Love* (Aquino/Marcos), *Howl's Moving Castle* (Howl), *Million Dollar Quartet* (Johnny Cash), Seattle Children's Theatre, Coeur d'Alene Summer Theatre, The 5th Avenue Theatre, Utah Shakespeare Festival, Book-it Repertory Theatre, PCPA Theatrefest, Seattle Repertory Theatre.
mrmichaelfeldman.com



LAUREN DU PREE*
(*Lachesis*) is thrilled to be back at Village Theatre after portraying Deena in *Dreamgirls* and Kanika in *My Heart Is the Drum*.
Regional: *Ragtime* (Sarah's Friend), *Man of La Mancha* (Antonia), *How to Succeed...*, *Holiday Inn*, and *The Pajama Game* at The 5th Avenue Theatre; *Orphie and the Book of Heroes* (Orphie) at The Kennedy Center; *A Christmas Carol* at Ford's Theatre; *Piano Lesson* (Grace) at Olney Theatre Center, *Bloody Bloody Andrew Jackson* (Narrator) at Studio Theatre. TV: *Biz Kid\$*. Training: Howard University, BFA. All glory to God and thank you to my amazing family for always supporting me.
justdupree.com.
Instagram/Twitter: @justdu_pree



DANNY KAM
(*Ensemble*, *O'Brien u/s*) is delighted to return to Village Theatre, having previously appeared in *Billy Elliot*, *Great Wall*, *In the Heights*, *The Noteworthy Life of Howard Barnes*, *Big River*, and the Beta Series production of *String*. Other favorites include *Aldolpho* in *The Drowsy Chaperone* (Seattle Musical Theatre), *Professor Bhaer* in *Little Women* (ArtsWest), *Franz Liebkind* in *The Producers* (Mount Baker Theatre), and *Jasper in Deadland* (The 5th Avenue Theatre). Offstage, Danny is also a director, KIDSTAGE instructor, and voice teacher at Kaleidoscope School of Music. Enjoy the show!



CASSI Q KOHL*
(*Ensemble*, *Atropos u/s*, *Geneva u/s*) graduated from UW and moved east, where she originated a role in *Soul Doctor* (Off-Broadway, New York Theater Workshop) and performed with Disney Cruise Line. Regional favorites: *Motherhood the Musical* (GFour Productions), *She Loves Me* (Lakewood Theater), *Elephant & Piggie* (Seattle Children's Theatre), and *Les Misérables* (Broadway Rose). Up next: Miss Hannigan in Clackamas Repertory's production of *Annie!* CassiQ.com

Premiering New Works

Village Theatre has been developing new musicals since its inception almost 40 years ago. Our process of cultivating new shows has been consistently evolving since then and has yielded some fantastic programs like *The Festival of New Musicals* and *Beta Series* – *String* is the culmination of both programs.

The Beta Series is a mini-season of fully-staged, sensibly produced new musicals at our First Stage Theatre in Issaquah. In these "developmental productions" we test out a new musical in front of an audience before bringing it to the Mainstage. The production designs are intentionally kept simple – that way, if the authors want to cut a character or rearrange a scene, they can do so freely without worrying about big set pieces or complicated mechanics.

The show changes depending on how an audience reacts, and we use the audience as true Beta Testers. The authors watch the audience almost as much (if not more than) the actors to see if they laugh at their jokes, gasp, wipe away a tear, or fidget in their seat. After each performance, there is a talkback where the writers ask the audience about their experience with the show. Based on this response, the authors go back and make changes, and the show evolves based on this feedback. For example, in the Beta Series, the authors of *String* cut two songs, restructured act one, restored another song, and after the process was finished, also wrote a new song based on what they learned.

So now at Village Theatre, we have the resources – thanks to patrons like you – to support a show's development from a staged reading in our Festival of New Musicals (just hearing words and music from behind a music stand), to a developmental production in the Beta Series (seeing the show up on its feet in front of an audience with the beginnings of design elements), to a fully-produced World Premiere on our Mainstage, like the one you're seeing now.

If you are interested in how *String* got to the Mainstage and want to know more about developing new musicals, or the building blocks of writing musical theatre, visit our Village Originals website: VillageOriginals.org

– Brandon Ivie

Who's Who

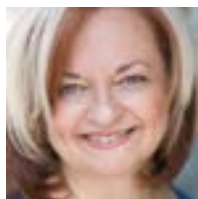

BOBBI KOTULA* (*Geneva, Night*) was last seen at Village Theatre in *Singin' in the Rain* as Dora Bailey/Phoebe Dinsmore, recently portrayed Mrs. Gottlieb in *Dead Man's Cell Phone* at CenterStage, and starred in *Mrs. Warren's Profession* at Seattle Shakespeare Company. Other favorites: *No Way To Treat A Lady* (Gregory Award nomination); Mrs. Potts, *Beauty and the Beast*; Miss Hannigan, *Annie* (Footlight Award); Hildret Heinz, *Iron Curtain* (Footlight); Golde, *Fiddler on the Roof*; Vic, *Stu for Silverton* (Gregory Award nominee); Mrs. Fezziwig, *A Christmas Carol*. www.bobbikotula.com



SARA PORKALOB* (*Clotho*) Sara Porkalob is an award-winning solo performer, director, and arts activist recognized on City Art's 2017 Future

List and served as Intiman Theatre's 2017 Co-Curator. Village Theatre credits include: *Pump Boys and Dinettes* (2016), *String* (Beta Series, 2017) and she was the recipient of a Village Originals Writers Residency in 2017. Directing credits include: *Straight White Men* (Washington Ensemble Theatre), *Peerless* (ArtsWest), *SQUATCH! A New Musical* (Centerstage Theatre), *Do It For Umma* (Annex Theatre), *Inside Out and Back Again* (Book-It Repertory Theatre). She is a co-founder of DeConstruct, an online journal of intersectional performance critique. Her critically acclaimed musical about her Filipino gangster family, *Dragon Lady*, will be touring to American Repertory Theatre in March and you can catch her directing the new play, *Persimmon Nights and the Kimchee Kittens* at Cafe Nordo in July. saraporkalob.com



JESSICA SKERRITT* (*Atropos*). Favorite Village Theatre credits include *Singin' in the Rain* (Lina Lamont), *No Way to Treat a Lady* (Sarah Stone), *Xanadu* (Kira/Clio), *The Producers* (Ulla), and *Million Dollar Quartet*. At The 5th Avenue Theatre: *How to Succeed...* (Hedy LaRue), *The Sound of Music* (Elsa Schraeder), *A Christmas Story* (Mother). At ACT: *Little Shop of Horrors* (Audrey), *Grey Gardens* (Young Little Edie). Endless gratitude to everyone at Village Theatre. Much love to Dane.



NATHANIEL TENENBAUM* (*O'Brien*). Originally hailing from London, England, Nathaniel is now newly based in Seattle. Past credits include *Dreamgirls* (James "Thunder" Early), *The Toxic Avenger Musical* (Black Dude), *HAIR* (Woof), *Guys and Dolls* (Nicely-Nicely), *RENT* (Benny/Seasons of Love Soloist), *Cubamor* (Elegua), *Boeing Boeing* (Robert), *The Pillowman* (Michal), and *The Infernal Machine* (Tiresias). He's sure you'll have a brilliant time! Twitter: @TENENBAVM



CHERISSE MARTINELLI (*Lachesis u/s, Ensemble u/s*). Recent credits include *Newsies* (Village Theatre), *Nikola Tesla Drops the Beat* (The Village Originals Festival of New Musicals), *Free Boy* (The 5th Avenue Theatre's Adventure Musical Theatre), *Shenandoah* (Showtunes Theatre Company), and *EVITA* (SecondStory Repertory). All the gratitude goes to her family and all the glory goes to God!

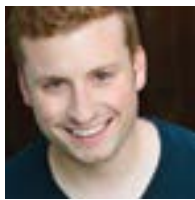

BEN WYNANT (*Zeus u/s, Ensemble u/s*) is thrilled to be a part of this amazing company! Previous Village Theatre credits include: *Snapshots*, *Big River*, *Iron Curtain*, and *Anne of Green Gables*. Some of Ben's other favorite credits include *DogFight* (ArtsWest), *Parade* (Sound Theatre Company), *Harold and the Purple Crayon* (Seattle Children's Theatre), *Into the Woods* (StageRight), and *Spring Awakening* (Balagan). Love to CC.

Creative Team

ADAM GWON (*Music & Lyrics*) Adam Gwon's musicals have enjoyed over 200 productions on five continents. Off-Broadway: *Ordinary Days* (Roundabout Theatre Company), *Old Jews Telling Jokes* (Westside Theatre); Regional: *Cake Off* (Signature Theatre, Helen Hayes Award nomination), *Cloudlands* (South Coast Repertory), *The Boy Detective Fails* (Signature Theatre), *Bernice Bobs Her Hair* (Lyric Theatre of Oklahoma); West End: *Ordinary Days* (Trafalgar Studios). Adam's songs have been performed at Carnegie Hall, Lincoln Center, the Kennedy Center, and more, by such luminaries as

Audra McDonald, Kelli O'Hara, and Brian d'Arcy James. Honors: Kleban Award, Ebb Award, Richard Rodgers Award, Loewe Award, Second Stage Theatre's Donna Perret Rosen Award, Weston Playhouse New Musical Award, ASCAP Harold Adamson Award, MAC John Wallowitch Award. Recordings include: *Ordinary Days* (Ghostlight Records), Audra McDonald's *Go Back Home* (Nonesuch), *The Essential Liz Callaway* (Working Girl Records), *Over the Moon: The Broadway Lullaby Album* (Entertainment One).

SARAH HAMMOND (*Book*) is a playwright and musical theatre writer originally from South Carolina, now based in Brooklyn. Her plays include *Green Girl* (SPF '08 at The Public), *House on Stilts* (South Coast Rep Commission), *Kudzu* (Trustus), and others. Sarah's musicals are *String* (Rodgers Award, Weston New Musicals Award, NAMT, Loewe Prize), *Barefoot Persephone*, and *Pete the Cat* (Theatreworks USA). She has been honored to receive a seven-year New Dramatists residency, the Lippmann Family "New Frontier" Award, Actors Theatre of Louisville's Heideman Award, commissions from Broadway Across America and EST Sloan, and a residency at The Royal National Theatre in London. MFAs: U. Iowa playwrighting and NYU musical theatre writing.

BRANDON IVIE (*Director*) is the associate artistic director at Village Theatre. He has directed the new musicals *Jasper in Deadland* by Ryan Scott Oliver and Hunter Foster, *Lizard Boy* by Justin Huertas, *Writing Kevin Taylor* by Will Van Dyke and Josh Halloway, *The Noteworthy Life of Howard Barnes* by Michael Kooman and Christopher Dimond, *ZM* by Greg Kotis and Mark Hollmann, and *The Hinterlands* by Danny Larsen and Michelle Elliott. On Broadway, Ivie served as dramaturg on *Next to Normal* and *Catch Me If You Can*, associate director on *A Christmas Story*, *First Date*, and pre-Broadway productions of *Gigi* and *Scandalous*. Other credits include The Public Theater/Joe's Pub, HERE Arts Center, Prospect Theater Company, New York Musical Festival, National Alliance for Musical Theatre, 54 Below, Paper Mill Playhouse, Signature Theatre, Barrington Stage Company, Goodspeed Musicals, Ford's Theatre, Seattle Repertory Theatre, and The Kennedy Center. Locally, he is the Gregory Award-winning artistic director of Contemporary Classics and for four seasons was casting director at The 5th Avenue Theatre. He is a Drama League Directing Fellow, received the Charles Abbott Directing Fellowship, and is a member of the Lincoln Center Theater Directors Lab.

Who's Who

TRINA MILLS (*Choreographer*) This is Trina's first time choreographing on the Mainstage at Village Theatre and she couldn't be more excited and proud! Born and raised in Seattle, Mills studied at the British Dancing Academy starting at age three. She then attended Western Washington University where she earned her BA in acting and a minor in dance performance, choreography, and instruction. She was an NFL cheerleader for the Seattle Seahawks for six years. Her choreography experience includes *The Sound of Music* (The 5th Avenue Theatre), *Assassins* (ACT), Public Works: *The Odyssey* (Seattle Repertory Theatre), *American Idiot* (ArtsWest), and the Seattle Sea Gals guest choreographer. Thank you to Mr. Ivie for his partnership, friendship, and this opportunity. Love to Josh!

R.J. TANCIOCO (*Music Supervisor*). Select favorite credits: Disney's *Newsies*, *Dreamgirls*, *Pump Boys and Dinettes*, *Snapshots*, *In the Heights*, *Les Misérables*, *Trails* (Village Theatre); *Mamma Mia*, Disney's *The Little Mermaid*, *Grease*, *Jasper in Deadland*, *Little Shop of Horrors*, *RENT*, *First Date*, *Joseph...*, *Smokey Joe's Cafe*, *HAIR* (The 5th Avenue Theatre); *Violet*, *American Idiot*, *Bat Boy* (ArtsWest); *Making Tracks* (San Jose Repertory); *Carrie* (Balagan Theatre); *Next to Normal*, *A New Brain*, *Yellow Wood*, and *New Voices* (Contemporary Classics); *Here Lies Love* (Seattle Repertory Theatre). Music Supervisor: *Lizard Boy* (Seattle Repertory Theatre), *Cloaked* (Village Originals), *Spring Awakening* (Balagan Theatre). A 2010 Gregory Award and 2011/2014 Gypsy Rose Lee award recipient, R.J. is a vocal coach, arranger, composer, and enjoys educating youth and cultivating new musicals. Thank you, Brandon.

MICHAEL NUTTING (*Music Director*) is thrilled to be a part of this fantastic production. Favorite past shows include, *Newsies* (Village Theatre), *In the Heights* (Village Theatre), and *Little Shop of Horrors* (ACT). Special thanks to everybody whose hard work and dedication is fueling this production. Love to Jerra.

TIM MACKABEE (*Scenic Designer*). Broadway: *The Elephant Man* (starring Bradley Cooper), *Mike Tyson: Undisputed Truth* (dir. Spike Lee). West End: *The Elephant Man*. Off-Broadway: Atlantic Theatre Company, Manhattan Theatre Club, Public Theater, Vineyard, LCT 3, *Heathers The Musical*, Regional: Geffen, ACT San Francisco, Ford's Theatre, Seattle Repertory Theatre, The Old Globe, Center Stage Baltimore, Denver Center, Portland Center Stage, Cleveland

BRAVO!

RECEIVING STANDING OVATIONS & RAVE REVIEWS FROM PATIENTS

- Sports Medicine
- Joint Replacement
- Foot & Ankle
- Hand & Wrist
- Spine Surgery
- Surgery Center

BOARD CERTIFIED ORTHOPEDIC SURGEONS

(425) 339-2433
www.ebjproliancesurgeons.com



Re-imagine your to-do list.

- ✓ Attend Art Opening
- ✓ Indulge More Often
- ✓ Take In A Concerto
- ✓ Hit The "Links"

No matter what your retirement goals may be, **University House Issaquah** is here to help make checking them off a breeze.

Schedule a visit or learn more:
(425) 200-0331 | eraliving.com



Who's Who

Play House, Dallas Theatre Center, Yale Repertory Theatre, Syracuse Stage, South Coast Repertory, Victory Gardens Theatre, Bay Street Theatre, Philadelphia Theatre Company, Williamstown. TV: *Amy Schumer: Live at the Apollo*, *Gotham*, *Smash*, *The Today Show*. Education: North Carolina School of the Arts, Yale School of Drama. timothymackabeedesign.com

HARMONY ARNOLD (*Costume Designer*) is a Seattle based costume designer and stylist for stage, film and commercial work. She received a Master of Fine Arts degree in costume design from the University of Oregon. Harmony is associate professor of theatre (costume) in the Department of Performing Arts and Arts Leadership at Seattle University and a member of the United Scenic Artists Local USA 829. Recent designs for stage include: Village Theatre (*Once Upon A Time In New Jersey*), The 5th Avenue Theatre (*Man of La Mancha*, *GREASE*), Seattle Repertory Theatre (*Buyer & Cellar*, *Venus in Fur*, *Bo-Nita*), INTIMAN Theatre Festival (*Lysistrata* *Outstanding Costume Design Gregory Award Nomination), ACT Theatre (*Jacques Brel Is Alive And Well And Living In Paris*, *These Streets*), and New Century Theatre Company (*O' Lovely Glowworm* *Outstanding Costume Design Gregory Award Nomination). Recent designs for film include: First Sight Productions (*Perfect 10*), I Ate My Eye Films (*Waxie Moon in Fallen Jewel*, *Capitol Hill Series* *Best Costume Design, 6th Annual Indie Series Awards, Little Potato), Vaskino Films (*By the Salish Sea*).

ROBERT J. AGUILAR (*Lighting Designer*). *Pride and Prejudice*, *The Odyssey* (Seattle Repertory Theatre), *Dragon Lady*, *Barbecue* (Intiman Theatre), *The Legend of Georgia McBride*, *Alex & Aris* (ACT Theatre). Other credits: *Lizard Boy*, *I Am My Own Wife*, *Of Mice and Men* (Seattle Repertory Theatre); *Wedding Band: A Love/Hate Story in Black and White* and *Angels in America* (Intiman Theatre); *The Pajama Game*, *How to Succeed...*, and *Jasper in Deadland* (The 5th Avenue Theatre); *Trails* (Village Theatre); *Next to Normal* (Contemporary Classics). Regional Credits: *Full Gallop* (The Old Globe); *Seven Spots on the Sun* (Cincinnati Playhouse in the Park). Robert is the managing director of Contemporary Classics. He is the lighting design associate for Seattle Repertory Theatre.

BRENT WARWICK (*Resident Sound Designer*) is happy to have been on the Village Theatre team since November 2008, starting

with *Beauty and the Beast*. He has also worked as a sound designer and engineer for the Knutzen Family Theatre, Princess Cruises, and Teatro ZinZanni (love to everyone there!). Brent holds a BS in computer science and runs his own audio/video production business.

FRANK GALGANO & MATT CASTLE (*Orchestrations*). Disney's *Beauty and the Beast* (Disney Cruise Line), *Found* (Atlantic Theater, Philadelphia Theatre Co.), *Once Upon a Mattress* (Transport Group), Fiasco Theater's *Into the Woods* (National Tour, Roundabout, Old Globe & McCarter Theater Center), *A Dog Story* (Off-Broadway), *Kris Kringle the Musical* (Town Hall, NYC), *Up and Away* (Pittsburgh CLO), *The Donner Party* and *A Little Princess* (Sacramento Theatre Co.), *Resident Alien* (Western Carolina University), *Pride & Prejudice* (Surrey, UK), *Litter* (ACT); many new works for Theatreworks USA, Kennedy Center, George Street Playhouse, and Pioneer Drama Service. Concerts and specialty numbers for Kristin Chenoweth, Carole King, Deborah Voigt, Randy Newman, William Finn, Debra Monk, Ektor Rivera, Aloe Blacc, and more. Coming soon: *Chick Flick*, *the Musical* (Off-Broadway).

PAMELA CAMPI SPEE* (*Stage Manager*). Previous Village Theatre Mainstage as stage manager: *Newsies*, *Dreamgirls*, *The 39 Steps*, *Crimes of the Heart*; as assistant stage manager: *Billy Elliot the Musical*, *Snapshots*, *Xanadu*, *Fiddler on the Roof*, *It Shoulda Been You*, *Annie Get Your Gun*, *Iron Curtain*, *Anne of Green Gables*, *The Gypsy King*, and others. She has also worked with Taproot Theatre Company, Seattle Shakespeare Company, Village Theatre KIDSTAGE, The 5th Avenue Theatre, ArtsWest, and others. Outside of the theatre, she works as a photographer (PamelaS-Photography.com). LOVE to her favorite leading man and Miss Hunter!

MIRANDA C. PRATT* (*Assistant Stage Manager*) is thrilled to return to Village Theatre after assistant stage managing *Newsies*, *Into the Woods*, *Dreamgirls*, *Singin' in the Rain*, *My Heart Is the Drum*, *My Fair Lady*, *Cabaret*, *In the Heights*, and *Around the World in 80 Days*. Miranda's other Seattle credits include productions at Seattle Shakespeare Company, Book-It Repertory Theatre, Seattle Repertory Theatre, 14/48, and Theater Schmeater. Miranda has also worked at La Jolla Playhouse and the Repertory Theatre of St. Louis.

BRENDA K. WALKER* (*Assistant Stage Manager*) is happy to be back at Village Theatre. Past credits for Village Theatre include: *Pump Boys and Dinettes*, *Billy Elliot the Musical*, *Snapshots*, *No Way to Treat a Lady*, *In the Heights*, *Funny Girl*, *Fiddler on the Roof*, and *It Shoulda Been You* (SM). Regional credits include *Mrs. Warren's Profession* (SM) and *Measure for Measure* (ASM) for Seattle Shakespeare Company, and *Snapshots* and *Xanadu* (SM) for Arizona Theatre Company. Love to Adam and Cordy!

BRADLEY C. BIXLER (*Technical Director*). This is Brad's 18th Season with Village Theatre. Brad has been working in technical theatre for the past 28 years at companies around the area including Intiman Theatre, Seattle Children's Theatre, Mount Baker Theatre, Civic Light Opera, and Pacific Studios. He graduated from Western Washington University with a BA in technical theatre. Brad would like to thank Suzie, Colin, and Charlie for their continued support and encouragement. He would also like to thank the Washington Huskies football team for beating the Cougs in the Apple Cup. GO DAWGS!

NICK HEGGESTAD (*Properties Manager*). This is Nick's second Season with Village Theatre. Prior to working with Village Theatre, Nick lived in Chicago and held management positions at Goodman Theatre and Drury Lane Theatre, and had an extensive freelance career working with Chicago Shakespeare Theater, Writers' Theatre, Steppenwolf Theatre Company, Chicago Symphony Orchestra, Broadway In Chicago, American Theater Company, and many more. He also spent time with Feld Entertainment working on productions for both Disney on Ice and Ringling Bros & Barnum and Bailey. Nick is a graduate of Valparaiso University and a proud member of the Society of Property Artisan Managers.

JULIA B. FRANZ (*Master Scenic Artist*). This is Julia's 119th show and 25th Season as master scenic artist with Village Theatre. Julia is privileged to work with some of the best scenic carpenters, property artisans, and fellow scenic artists. Her daily work environment is charged with creativity... and she loves it. Gratitude to her crew and mentors.

ESTHER GARCIA (*Costume Shop Manager*) is in her 14th Season at Village Theatre. After 12 years as head women's cutter, making the beautiful dresses our female leads have worn, she transitioned into the role of costume

Who's Who

shop manager. Esther has a BFA from the University of Oregon and was also the resident designer and costume shop manager at the Eugene Opera and Lane Community College Theatre and Dance Department. Favorite Village Theatre productions include: *Mary Poppins*, *Les Misérables*, *My Fair Lady*, *Annie Get Your Gun*, and *The Producers*.

DOUGLAS DECKER (*Wig Master*) has been at Village Theatre since *Making Tracks*. He has done wigs for pretty much every theatre in town, including Intiman Theatre, Seattle Children's Theatre, and Seattle Shakespeare Company. Doug keeps asking the actors to stop moving around so much...

VICTORIA QUAYLE (*Company Manager*). This is Victoria's second Season as Village Theatre's company manager and her third year with the company. She is a graduate of Western Washington University. Victoria is proud to continue with this amazing company and grateful for the opportunity to turn a lifelong passion for theatre into a career. She wants to thank the entire production staff and this incredible cast!

CAITLIN MCCOWN (*Associate Production Manager*) is an actor, director, and scenic designer with an MA in theatre arts and dance and a BA in theatre and film. Before joining the Village Theatre staff, she served as Venue and Production Manager for West of Lenin in Seattle. She is the founding managing director of Many Hats Theatre, and has recently worked with Macha Theatre Works, Harlequin Productions, Fantastic Z, Theatre Schmeater, Twelfth Night Productions, Island Stage Left, and Seattle Public Theater.

JESSICA SPENCER (*Casting Director*) is in her third full season at Village Theatre and couldn't be happier to work with this team in the thriving Seattle theatre community. Jessica has worked around the country in arts management, administration, and production for such companies as: Arts Center Enterprises, Inc., Nebraska Theatre Caravan, and locally for Taproot Theatre and The Inverse Opera. As a director, Jessica has also had the privilege to work with such companies as Taproot Theatre Company, ArtsWest, SecondStory Repertory, and KIDSTAGE! Love to her motley crew of Roo, Wynter and Nugget.

TIM SYMONS (Resident Music Director) is in his 13th Season as resident music director at Village Theatre. Tim's first show in the Village Theatre orchestra pit was *Little Shop*

of *Horrors*, 20 years ago. Since then, he has music directed 25 Mainstage shows including: *Newsies*, *Billy Elliot*, *My Fair Lady*, *Cabaret*, *Funny Girl*, *Big River*, *Jesus Christ Superstar*, *Show Boat*, Disney's *Beauty and the Beast*, and *The Who's Tommy*. In addition to Village Theatre, Symons has served as music director on *Romy & Michele's High School Reunion* at The 5th Avenue Theatre, and piano/conductor on *Assassins* at ACT. Tim is one-third of Seattle jazz trio Fawcett, Symons and Fogg. Love to Taylor!

JAY MARKHAM (*Production Manager*) has worked as Village Theatre's production manager on over 70 productions since 2004. With a background in stage management, technical theatre, corporate events, and concert production, Jay approaches theatre with an understanding that the great achievements of any organization are the combined efforts of each individual. Favorite projects include: *Dreamgirls*, *The Who's Tommy*, *Les Misérables*, *Million Dollar Quartet*, *Earth, Wind & Fire*, *Jesus Christ Superstar*, and *Show Boat*. Love to Huckleberry, Ignatius, and Aimee.

ACTORS' EQUITY ASSOCIATION (AEA), founded in 1913, represents more than 48,000 actors and stage managers in the United States. Equity seeks to advance, promote, and foster the art of live theatre as an essential component of our society. Equity negotiates wages and working conditions, providing a wide range of benefits including health and pension plans. AEA is a member of the AFL-CIO, and is affiliated with FIA, an internal organization of performing arts unions. The Equity emblem is our mark of excellence. actorsequity.org



All stage work performed by members of IATSE Local 15.



All costume construction and hair/make-up work is performed by employees represented by I.A.T.S.E. TWU Local #887.



All scenic painting work is performed by employees represented by IATSE Local 488.



United Scenic Artists represents the designers and scenic painters for the American Theatre.



The actors and stage managers employed in this production are members of Actors' Equity Association, the union of professional actors and stage managers in the United States.



The theatre operates under an agreement with Local 76-493, American Federation of Musicians, AFL-CIO, representing the musicians.



The Director is a member of the STAGE DIRECTORS AND CHOREOGRAPHERS SOCIETY, a national theatrical labor union.

Theatre Information

EMERGENCY EVACUATION PROCEDURES

In the event of an emergency, please wait for an announcement for further instructions. Ushers will be available for assistance.

FOOD AND DRINK are not allowed in the theatre. Bottled water is permitted, as well as beverages purchased in lidded souvenir cups at the bar in the lobby.

SMOKING POLICY According to state law, smoking is NOT allowed within 25 feet of any door, nor in any part of the theatre.

EMERGENCY NUMBERS If you need to be reached during a performance, please leave your exact seat number and the House Manager's number with your service or sitter. In Issaquah (425) 392-1942 x100 In Everett (425) 257-6368

YOUNG CHILDREN Children under four are not permitted in the main theatre space in Issaquah or Everett. In Issaquah, the Francis J. Gaudette Theatre has comfortable, soundproof family rooms for families with young children or those who may wish to speak during the show. Subscribers may exchange into the family rooms when a sitter cannot be found. When bringing children over four into the main theatre, please instruct them on proper theatre behavior. It is helpful to familiarize them with the story and the score in advance.

ACCESSIBILITY Wheelchair seating is available. Please advise your ticket seller when purchasing tickets if you require wheelchair seating. American Sign Language (ASL) interpretation is provided during select performances at the Francis J. Gaudette Theatre. Please contact the Box Office for more details.

LISTENING SYSTEM The Francis J. Gaudette Theatre and the Everett Performing Arts Center have hearing loop systems which are compatible with most hearing aids. Headsets are available in both venues on a first-come, first-served basis from the House Manager and are free of charge with a valid ID.

THE SHOW MUST GO ON Whether it rains, sleets, snows or blows, only a power outage or building destruction will prevent a performance from taking place as scheduled.

PATRON CONSIDERATIONS Please arrive on time. Check your tickets for your performance time. Late arrivals are very disruptive to fellow patrons and to the artists onstage. Please give yourself plenty of time to get to the theatre. Patrons arriving late will not be seated until a suitable pause in the performance at the House Manager's discretion. Please turn off all pagers, cellular phones and watch alarms before entering the theatre. No text messaging is allowed during the performance. No photography, video or sound recording of any performance is allowed based on royalty and union agreements.

Be aware that talking, humming and tapping feet during a performance is also disruptive to the patrons around you. Before the overture begins, please turn off playbill flashlights and unwrap cough drops. In intimate auditoriums like the Francis J. Gaudette Theatre and the Everett Performing Arts Center, even the actors can hear these seemingly small noises. Please use moderation in applying perfume, cologne or lotion, as many people are allergic to scents.

In consideration of your fellow patrons and the actors, please do not leave the performance during the curtain call.

THE FATES *fast facts*

String is a brand-new story about The Fates, mythological goddesses named Clotho, Lachesis, and Atropos. While *String* is set in more contemporary times, The Fates have a long history in storytelling and in Greek and Roman history. Here are some quick facts about these all-powerful goddesses to give you some background on the characters.

- Called the Moirai, meaning “parts,” “shares,” or “allotted portions,” in Greek mythology and Parcae in Roman mythology.
- In Greek mythology, their names are Clotho “spinner,” Lachesis “allotter,” and Atropos “inevitable.”
- Roman mythology names them as Nona “ninth,” Decuma “tenth,” and Morta “dead one.”
- The Fates are three sister goddesses who determine the destiny (when life begins, when it ends, and everything in between) of both mortals and gods – including Zeus.
- Three days after a baby was born, The Fates would visit the child to determine their lifespan and fate. While the mortal or god could make day to day decisions, overarching life achievements were made by The Fates. Good vs. evil was also decided by The Fates.
- The Fates’ origins are hotly debated. Some say they were the daughters of Zeus and the titan goddess Themis (goddess of divine order). Others say they were the daughters of Ananke (the personification of necessity). Another version lists Nyx (Night) as their mother.
- While they are most often described as ugly old women who are stern, severe, and unmerciful, they don’t always take that shape. They are also often shown in their respective life cycles: maiden, matron, and old crone.
- It is believed The Fates created the Greek alphabet.

THE FATES *in Pop Culture*

The Fates have taken many shapes in Pop Culture. Here are a few places you might have seen them:

- The Three Witches in Shakespeare’s *Macbeth* are based on The Fates
- Three small witch-like characters that work with Hades in Disney’s *Hercules*
- Characters in Rick Riordan’s *Percy Jackson and the Olympians* Series
- Obese silkworm-like creatures in the video game *Gods of War II*
- Little bald male doctors in Stephen King’s *Insomnia*
- The names of selectable background music in the Sega Mega Drive video game, *Columns*
- Demons in the video game *Shin Megami Tensei III: Nocturne*
- Elders of the Guild of Weavers in the video game *Loom*
- Song, “The Three Fates” by Emerson, Lake & Palmer



*“The Triumph of Death,”
Flemish tapestry,
Author unknown*



*“The Three Fates”
by Paul Thumann*



*“Les Parques”
by Alfred Agache c.1885*

STRING'S JOURNEY *from Reading ... to Mainstage*

2016

Reading in The
Festival of New Musicals

2017

Developmental Beta
Series Production

2018

World Premiere!

Board of Directors

Beth Meidinger, *President*
 Bruce Wanta, *Past President*
 Heather Goff, *Vice President, Strategic Fundraising*
 Derek Watanabe, *Vice President, Board Development*
 Leigh Kraft, *Treasurer*
 Jill Klinge, *Secretary*

Dan Anderson
 Aaron Coe
 Chuck Dennis
 Eric Emans
 Amy Gibart
 Lissa Griffith
 Lynn Juniel
 Lynnda Kilpatrick

Twyla Lucas
 Gerald Magnani
 Lisa McQueen
 Bill McSherry
 Amy Murray
 J. Patrick Ostrander
 Leslie Peng
 Matt Poischbeg

Kevin Price
 William Rall
 Lydia Rapidah
 John Seethoff
 Ann Thornton
 Judy Yu

Emeritus Board

D. Edward Jones Gary Kneepkens Peggy Swistak

Village Theatre Staff

ROBB HUNT *Executive Producer*

ARTISTIC

Brandon Ivie, *Associate Artistic Director*
 Tim Symons, *Resident Music Director*
 Jessica Spencer, *Casting Director*

PRODUCTION

Jay Markham, *Production Manager*
 Caitlin McCown, *Associate Production Manager*
 Victoria Quayle, *Company Manager*
 Kayla Duncan, *Production Coordinator*
 Bradley C. Bixler, *Technical Director*
 Andre Burman, Adam Michard, *Assistant Technical Directors*
 Stacey Garrett, *Stage Operations Supervisor*
 Brent Warwick, *Resident Sound Designer/Master Sound Engineer*
 Haley Parcher, *Master Sound Engineer, Everett*
 Natalie Kinsaul, *Lead Sound Engineer*
 Paul Arnold, *Interim Master Electrician, Issaquah*
 Paul Sharp, *Master Electrician, Everett*
 Steven Coney, Josie Hankins, Kcarie Ingerson, Susan St. John, Kate Takata, Taylor Whitmire, *Staff Electricians*
 Patrick Sherman, *Master Carpenter*
 Justine Halsey Martin, Jason Tribby, Mark Zetterberg, *Lead Carpenters*
 Chris Mikolaizik, Jeffrey Whitman Taylor, *Master Stage Carpenters*
 Nick Heggstad, *Properties Manager*
 Tommy Price, *Lead Properties Carpenter*
 Kiera Bunch, *Lead Properties Artisan*
 Julia B. Franz, *Master Scenic Artist*
 Rachele Wirrick, *Lead Scenic Artist*
 Eve von Bleyle, *Key Scenic Artist*
 Esther Garcia, *Costume Shop Manager*
 Hannah Coleman, *Costume Shop Assistant*
 Brynne McKeen, *Costume Design Assistant*
 Andrea Herman, *Cutter/Draper*
 Beth Gilroy, *Tailor*
 Samantha Shields, *Crafts*
 Penny McMillan-Hughes, *Stitcher*
 Karen Mears, *Wardrobe Master, Everett*
 Heather Andress, *Wardrobe Master, Issaquah*
 Douglas Decker, *Wig Master*

OPERATIONS

Erica Weir, *General Manager, Everett Performing Arts Center*
 Robert Russell, *Facilities Manager*
 Patrick Ostrander, *Administrative & Development Assistant*
 Mike Tran, *Development & Finance Assistant*

SALES AND AUDIENCE SERVICES

Jennifer Mello, *Director of Sales and Audience Services*

STEVE TOMKINS *Artistic Director*

Jennifer Nightingale Myers, *Box Office & Admin Operations Manager, Everett*
 Caitlin Swan, *Box Office Asst. Manager, Issaquah*
 Jeremy Dunn, *Box Office Asst. Manager, Everett*
 Nikita Amundsen, *Lead Audience Services Representative, Issaquah*
 Ashley Pempeit, *Lead Audience Services Representative, Everett*
 Griffin Freese, *Database & Audience Services Representative, Issaquah*
 Michelle Leco, Anna Ly, Lauren Wolbaum, *Audience Services Representatives, Issaquah*
 Cruz Allen, Ethan Ditto, Zoe Jovanovich, *Audience Services Representatives, Everett*
 Jason Atherton, *Direct Fundraising & Sales Manager*
 Ruth English, Bruce Gelman, Sonya Manning, Melody Mastaw, Mauricio Muguira, Darcy Mulrooney, AP Popal, *Direct Sales Representatives*
 Angela Snyder, *Head of House Manager, Issaquah*
 Susan Hansen, Debbie Hinton, Marilyn Israel, Ray Lapine, Shannon Russell, *Assistant House Managers, Issaquah*
 Chris Miles, *House/Rental Coordinator, Everett*
 Jeffrey Aney, Nora Linderth, Kathleen Podoll, *House Managers, Everett*
 Patrick Keneko, Kyle Lee, Sara Hall, Nick Neuffer, Callie Mejia, *Lobby Attendants, Issaquah*
 Jeffrey Aney, Andee Hansen, Sarah Nightingale, *Lobby Attendants, Everett*

DEVELOPMENT

Frank Stilwagner, *Director of Development*
 Janell Johnson, *Associate Development Director: Endowment & Planned Giving*
 Aileen Forde, *Development Manager, Everett*
 Bobbi Kotula, *Individual Giving Manager*
 Megan Adams, *Individual Giving Manager*
 Danielle Franch, *Event & Annual Fund Manager*
 Tracie Lukasiewicz, *Donor Stewardship Manager*
 Sue Short, *Donor Services & Database Specialist*
 Marion Skallely, *Development Associate, Everett*
 Patrick Ostrander, *Development & Administrative Assistant*
 Sara Behrman, *Grant Writing Services*

MARKETING

Jamie Lilly, *Director of Marketing*
 Ann Reynolds, *Communications Manager*
 Noel Pederson, *Marketing Associate*
 Malie Fujii, *Advertising & Marketing Coordinator*

Lyndsey San Sebastian, *Digital Media Manager*
 Jana Rekosh, *Graphic Designer*
 Lauren Wolbaum, *Group Sales*

FINANCE & HR

Diane Wright, *Director of Finance*
 Angela Newton, *Senior Accounting Associate*
 Talie Johnson-Marghani, *Payroll & Accounting Specialist*
 Carrie Larson, *HR Generalist*
 Kelly Haskins, *Accounting Associate*
 Heather Berry, *Accounting Associate*

YOUTH EDUCATION

Kati Nickerson, *Director of Youth Education & Community Outreach*
 Suzie C. Bixler, *Associate Director of Youth Education*
 Janet Cole Hamilton, *KIDSTAGE Education & Outreach Manager, Issaquah*
 Maurianna Zingarelli, *KIDSTAGE Education & Outreach Manager, Everett*
 Casey Craig, *Institute Manager, Issaquah*
 Jessica Low, *Institute Manager, Everett*
 Joel Arpin, *KIDSTAGE Production Manager, Issaquah*
 Aaron Alonso, *KIDSTAGE Production Manager, Everett*
 Ruthann Tacher, *KIDSTAGE Registrar & Coordinator, Issaquah*
 Angela Linder, *Youth Education Administrator, Everett*
 Ayana Uriu, *KIDSTAGE Production & Program Assistant, Everett*
 Sean Lally, *Education Assistant, Issaquah*

KIDSTAGE INSTRUCTORS

Megan Adams, Jaimee Alonso, Benjamin Bentler, Lindsay Kujawa-Barr, Sarah Bordenet, Grace Bryant, Rachel Carlson, Krista Cassidy, Emily Cawley, Janet Cole Hamilton, Andrew Coopman, Casey Craig, Jenelle Cross, Tony Curry, Heather Dacanay, Jeannette d'Armand, Melissa Fleming, Duncan Frost, Matt Giles, Doug Graham, Trevor Hansen, Aimee Hong, Carly Hutchison, Kate Jaeger, Danny Kam, Mallory King, Bobbi Kotula, Sean Lally, Autumn Lambright, Shelby Lautzenheiser, Chelsea LeValley, Jessica Low, John Lutyens, Ulyber Mangune, Shady Manning, Mackenzie Malhotra, Claire Marx, Mary McIntosh, Ellen McLain, Meagan Moffat, Kati Nickerson, Aaron Norman, Michael Nutting, Andrew Pang, Brandon Peck, Lukas Poischbeg, Adam Quillian, Fathiya Ritter, Faith Russell, Hannah Schuerman, John Sparkman, Jessica Spencer, Jaclyn Stapp, Katy Tabb, R.J. Tancioco, Alyssa Taubin, Julia Thornton, Steven Tran, Pamela Turpen, Courtney Wagner, Samantha White, Malie Wong, Josh Zimmerman, Maurianna Zingarelli



ROBB HUNT (*Executive Producer*) helped found Village Theatre in 1979 and has been involved as producer for the theatre ever since. Robb was an avid performer for many years with

experience as a principal actor and dancer in several Puget Sound theatre companies. With a background in business, Robb was a strong hand as a consultant in the field of Arts Management: several of his clients included The 5th Avenue Theatre, The Metropolitan Museum of Art, Seattle Repertory Theatre, Seattle Symphony, The Museum of Flight, The Carnegie, and San Francisco Museum of Modern Art. Robb is dedicated to commissioning and developing musicals and has been the driving force in the inclusion of new musicals in Village Theatre programming. He has collaborated on the creation of productions such as *Eleanor*, *Next to Normal*, *The Ark*, and *Making Tracks*. Village Theatre has become an active member of the National Alliance for Musical Theatre, and Robb has served on both its New Works committee and on the Board of Directors. He has also served as a peer panelist and evaluator for the National Endowment for the Arts (NEA).



STEVE TOMKINS

(*Artistic Director*) began his active professional arts career in 1972 as a member of The Empty Space's acting company. He has been the artistic director at Village

Theatre for the past 25 years. Prior to his time here, he was the artistic director at Civic Light Opera for several years. As a director and choreographer, Steve's regional work has been seen at Arkansas Repertory Theatre, Arizona Theatre Company, Seattle Repertory Theatre, ACT, and TAG. For seven years, Steve staged and choreographed shows with Greg Thompson Productions. He has directed and choreographed numerous productions at Village Theatre including: *Grease*, *The Mystery of Edwin Drood*, *Joseph....*, *The Ark*, *Annie*, *West Side Story*, *Peter Pan*, *La Cage Aux Folles*, *Oklahoma!*, *Damn Yankees*, *How to Succeed....*, *South Pacific*, *Play It By Heart*, *The Music Man*, *CATS*, *Hello, Dolly!*, *Evita*, *Bye Bye Birdie*, *...Jersey*, *The King and I*, *AIDA*, *Disney's Beauty and the Beast*, *Stunt Girl*, *Chasing Nicolette*, *Meet Me in St. Louis*, *42nd Street*, *Anne of Green Gables*, *Iron Curtain*, *Annie Get Your Gun*, *The Producers*, *Big River*, *Chicago*, *Les Misérables*, *Funny Girl*, *Mary Poppins*, *No Way to Treat a Lady*, *Billy Elliot the Musical*, *Singin' in the Rain*, *Dreamgirls*, and *Newsies*.

Raise the Paddle Donors

We would like to thank the following individuals for supporting the Village Originals Program by raising the paddle at Village Theatre's 2017 Auction and Gala:

Megan & Seth Adams
Phyllis & Donald Adams
Kevin & Pat Adderson
Michael Amend & Jeff Ashley
Michael J. Angotti
Fred & Patricia Auch
Pamela Baade
Jacque Beamer & Julie Blazek
Bruce Beck & Ralph Johnson
Annette & Daniel Becker
Chad Bentsen & Kristen Allen-Bentsen
Alex & Heather Berry
Kristy & Oliver Bootz
Traci L. Bumpus
Melanie & Robert Burgess
Jacky-Vy Chau
Annie Chin
Bob & Ann Christensen
Aaron & Nùria Coe
Craft Architects PLLC
Bob Davidson & Chris Hill
Tina Davis
Buz & Sandy de Cillia
Lisa & Kevin Conner
Dennis & Deborah DeYoung
Chico & Nellie Diaz
John & Mary Digenan
Jim & Gayle Duncan
Marcie Easterlin
Julie & Matt Eisenhauer
The Emans Family
John & Marian Evans
Daniela Ferdico & Bruce Cech
Leigh & Matt Flor
Laura & Jack Folliis
Rick & Mary Forbes
Chala & Michael Ford
Aileen & Viggo Forde
Martin Forde
Dean & Michel Frerker
Jose Gaitan
Joy Gamble
Saundra Cope & Walt Gillette
Heather & Doug Goff
Lissa & John Griffith
Steven J. Hazlerig
Christine & Rich Helmholtz
Tom Hill
Brandi & Jerry Huang
Robb & Kathy Hunt
John & Lynnda Kilpatrick
Jill & Charlie Klinge
Bobbi Kotula
Carol C. Lee
Dawn Lee
Kathy & Bob Lovejoy
Twyla & Tom Lucas
Renee & Jeff Lund
Gerald & Patricia Magnani
Drs. Tim Reisenauer & Elizabeth Marshall
Mr. Rico Matt
Jennifer McCoy & Jason King
Lisa & David McQueen
William & Kristen McSherry
Beth & Kevin Meidinger
Cristal & Kirk Meidinger
Lynn G. Meyer
Sterling Morris
Amy & Carl Murray
Tim & Lisa Nunn
Debbie & Pat Ostrander
Dwayne Myers & Pam Oyanagi
Mark & Kim Parris
Kat & Bob Patera
Maggie & Clint Pehrson
Christopher Peterson & Mark Wert
Alex Pietsch
Matt & Wendy Poischbeg
Mikel Poulsen
William & Brittany Rall
Lydia Rapidah-Johnson & Bryce Johnson
Bryan & Connie Rawson
Konnie & Charlie Rincon
Jan Roach
John & Karen Roper
Linda & Steve Rostad
John & Dorcy Seethoff
Steven & Teresa Serex
Greg Serum
Chris & Kristina Shaffer
Ed Short
Sue Short
Tim & Katie Short
Tom & Marion Skalley
Mr. & Mrs. Bruce C. Smith
Frank Stilwagner & Kurt Dery
Alison & Doug Suttles
Dr. Michael & Peggy Swistak
Doug Taylor & Bob Ferguson
Clint E. Thayer & Douglas Peterson
Tamara Thiel & Sam Vargas
Ann & Greg Thornton
Trudy Tobiason
Steve & Wendy Tomkins
Mr. & Mrs. Mark Tsutakawa
Dr. & Mrs. Robert S. Van Hare
Marty & Nancy Waiss
Bruce & Peggy Wanta
Karen & Mark Warner
Anne & Derek Watanabe
Seth Wayne & Jason Hamblin
Don Weston
Ernie & Sherran Whatley
The Williams Family
Sarah Wine
Nathan Young
Eileen Zube
Anonymous (3)

30+ Year Subscribers

A special thank you goes out to the following people, who have been Subscribing at Village Theatre for 30 or more years without missing a single season.

Nick & Jeanne Aldrich • Dan & Portia Anderson • Nancy P. Anderson • Nancy Bailey • Mrs. Eva Bair • Charmaine & James Baker • Rebecca & Michael Barr • James & Gladys Baxter • Rick & Dorena Becker • Mrs. Susie Belcher • Larry & Anna Berglund • Robert & Gwendolyn Blough • John & Nelda Brangwin • Robert & Jacklyn Brett • Douglas & Debbie Brown • Harry & Pauline Buhler • Sandy & Peter S. Burr • Chris & Geri Carlson • E. Anne Carr • Dorothy Carstens-Morris • Curt & Anne Caswell • Jean & Charles Cerar • Jeff & Kathleen Coffler • Michael & Cynthia Coleman • Heidi Cook & Richard Dworkis • Barb & Randy Coplen • Jerry & Mary Anne D'Ambrosio • Karen & Jason Dahners • Daniel & Sharon Desmond • Mario & Linda DiPasquale • Michael & Beverly Doleac • Peter & Patty Dunphy • Carol Lynn & Eugene H. Eads • Marcie Easterlin • Jane Emerson • Al & Lana Finegold • Frances Nanette Finelli • Doris H. Gaudette • Frank & Jan Ghosn • Judy Gaudrone • Sandy Gierke • Julius & Loretta R. Gommi • Ms. Bonnie Goren • Marcia Green • Diane Grignon • Clark & Esther Hall • Paul & Marguerite Harvey • Jim & Alice Haskin • Steven J. Hazlerig • Wayne & Deborah Hill • Rowan & Barbara Hinds • Steven & Carla Hoffman • Randy & Gwen Houser • Kurt & Judy Howeler • Margaret Hunt • Robb & Kathy Hunt • David Hutchinson • Joyce L. Johnson • Robert & Diane Jones • Melinda A. Lee • Maximus Leone • Michael & Cheri Levy • Sandra Lindstrom • Nancy Lovell • Terry & April Lundell • Jacqueline & Robert Lee Malone • Bertha Martinez & Peter Llano • Cynthia O. Matin • Kathleen & Scott McGuinness • Janine & Scott McKorkle • Nancy & Neil McReynolds • Lynn G. Meyer • Kathleen Mitchell • Linda & William Morrell • Alice & Kenneth Morris • Richard & Linda Mortensen • Eric & Georgia Mosher • Beth Moursund • Mr. Ron Muffett • Barbara K. Munson • D. Gerald Mutter • Laurie & James P. Needham • Ka Nelson • William & Janet Nelson • Barbara Nilson • James & Shirleann Nold • Richard & Jodie Paine • Ms. Valerie L. Parker • Ken & Ann K. Passe • Maggie & Clint Pehrson • Janette Peterson • Christine H. Pickles • Mary Jo & Indru Primlani • James & Sandi Reed • Mr. & Mrs. Jeff Reinhardtsen • Shirley & Howard E. Richmond Jr. • Peter & Naomi Rimbos • Ralph & Jacqueline Risdal • John & Pat Robarge • Joe & Billie Roberson • Joanne A. Roehl • Gaylen E. Roseburg • Lori & Frank Roth • Janet Shadle • Jean B. Smith • Darlene Staats • Darryl & Kathy I. Stephison • Mr. Phillip Stettler • Stephen & Susan Sullivan • Ms. Suzanne Suther • Edward N. Tinoco • Louise M. Tolle • Winston & Darlene Tom • Joanne Tucker • Mr. Eugene H. Usui • Karen & Michael Van Schoiack • Patrick & Janis Walsh • Bob & Kathie Ward • Al & Joan Waters • Laurence & Darlene Weatherly • Jack & Elaine Webber • Larry & Mary Weeks • Ernest & Sherran Whatley • Greg & Cheryl White • Suzanne Wiggins-Ackerson & Gerald Ackerson • Colleen Williams • Jerald & Judy Williams • Stephen & Lynda Wimbush • Fran Wimer • Cliff and Laura Wood • Virginia Young

We sincerely apologize for any names we have misspelled or inadvertently omitted from our subscriber list. Please direct concerns to Malie Fujii at (425) 392-1942 x121 or mfujii@villagetheatre.org

Village Originals Members

PRODUCERS CIRCLE

The Alhadeff Family Charitable Foundation • Ashley DeSimone • Michael & Jennifer Godsey • Shawn Magraw
Beth Moursund • Northwest Theatre Press+ • Mikel Poulsen
William & Brittany Rall • Tom & Cathy Saxton

DIRECTORS CIRCLE

Debbie & Pat Ostrander • Steve & Wendy Tomkins • Bruce & Peggy Wanta
Joella Yoder • Anonymous

CONTRIBUTORS CIRCLE

Rich Baker • Eva-Lise Carlstrom & Michael Phoenix • Dennis & Aline Caulley
Linda & Kevin Robert Cheung • Jeannine Clarke & Tony Beeman • Aaron & Nùria Coe
The Emans Family • Laurie Flemer • Faye & Richard Gillett • Lissa & John Griffith
Bruce & Emily Howard • Neil Hoyt & Donald Jenny • Robb & Kathy Hunt • Jill & Charlie Klinge
Gary & Marilyn Kneepkens • Twyla & Tom Lucas • Lynn G. Meyer • Tim & Lisa Nunn
Maggie & Clint Pehrson • Sue Short • Judith & Ben Simmons • Mr. & Mrs. Byron N. Sutton
Ann & Greg Thornton • Anne & Derek Watanabe • Christopher Peterson & Mark Wert
The Williams Family • Anonymous

STARRING MEMBERS

Kathleen Bemis & Don Blair • Alex & Heather Berry • Nancy & Keith Birdwell
Steve Bolliger & Candace Smith • Shelly Coley-Donohue • Lisa & Kevin Conner
Gene & Sandra Craig • Catherine Crandell • Chico & Nellie Diaz • Mark Engelberg
Al & Lana Finegold • Stephen D. Forman & Sarah L. Hayden • Heather & Doug Goff • Zoe Johnson
Roger Kioresse & David Haney • Kathy & Bob Lovejoy • John Maki • Loyceta & Curtis Maslen
Christine & Stephen Matlock • Kandi McLachlan • Beth & Kevin Meidinger • Tami & Joe Micheletti
G. Ronald & Deborah Payne • Dick & Carroll Rehmke • Judi & Tom Rogers • Chuck & Lynda Solter
Andy & Linda Symons • L. Wendy Wendland • Mark Wilder • Anonymous (2)

SUPPORTING MEMBERS

Stephanie Alphier • Christena Coutsoubois & Sean Bowles • David Ira Goldstein • Debbie Herman
Trish LaGrua & Bill Litwin • Laura Landfair • Suzanne Lane • Carol C. Lee • Deborah & Jenna Levin
Walter & Karen Moore • Lydia Rapidah & Bryce Johnson • Rachel Rosewater • Judi Schragar

INDIVIDUAL MEMBERS

Patrick Ardinger • Cindy Bradder • Sarah Butts & Blaine Jensen • Stan Case • Ewing Chambers
Ava & Bill Frisinger • Amy Gibart • Margaret Holsinger • Bob & Gretchen Ilgenfritz
Lynn Juniel & Jason Weil • Melanie Kelsey • Lisa Knopp • Carrie Larson • Ricky Mahadeo
Rebecca Moore • Kati Nickerson • Margie Pietz • Wayne Pietz • Lynda Rosendahl
Stam/Kinnunen Family • Janet Stimson • Tim Symons • James Tierney
Bonnie Tierney • Leslie Wisdom

+ In-Kind Donation

A Village Originals Membership is a unique opportunity to experience the creation of a new musical throughout the development process. To learn more about becoming a member, please visit our website at VillageTheatre.org or contact Tracie Lukaziewicz at (425) 392-1942 x151 or tracie@villagetheatre.org

You're Invited to the
ANNUAL AUCTION & GALA
On the Town
 WITH VILLAGE THEATRE
MAY 19, 2018
 AT THE FAIRMONT OLYMPIC HOTEL, SEATTLE

To purchase tickets, or make a contribution,
 visit VillageTheatre.org

GIVE BIG for ALL



Donate May 9th to ensure that Village Theatre continues to create BIG Dreams and provide BIG Entertainment. You can begin prescheduling your donations on April 26.

#GIVEBIG
GIVEBIGseattle.org/villagetheatre

**INSPIRE
CREATE
EDUCATE**

YOUR SUPPORT MAKES A DIFFERENCE

Since its inception in 1979, Village Theatre has become one of the nation's premiere, fully producing regional theatres. Village Theatre is a cultural haven for hundreds of thousands of people. We INSPIRE with our professional Mainstage productions, we CREATE by developing new works in our Village Originals program, and we EDUCATE through our Youth Education & Outreach Programs. To grow and sustain these efforts Village Theatre needs your support. Your gift will impact lives for good through each of Village Theatre's programs.

HOW TO SUPPORT VILLAGE THEATRE

ONLINE: You can easily give online through our secure website, VillageTheatre.org, by clicking on "Donate Now." Please note: Your donation profile is linked to your primary email address, which is used as a unique identifier, linking your donation to your patron account.

BY MAIL: Payments can be made by credit card or by personal check payable to Village Theatre. Please mail to Village Theatre, PO Box 2350, Issaquah, WA 98027.

STOCK TRANSFERS: A gift of stock is a simple and excellent way to donate. Please consult with your investment advisor, inform them of our investment account number on the donation form, and send the form to us so that we may allocate your gift to your account.

EMPLOYER MATCHING GIFTS: You may double or even triple your contribution by taking advantage of your company's Matching Gifts program, where your employer may match your monetary gift to Village Theatre. A list of current participating companies is on our website under "Other Ways to Give." If you do not see your employer on our list, please contact your benefits or human resources office for details. (Matching Gifts also count toward your total for benefit levels, entitling you to additional, exclusive donor advantages.)

EMPLOYER MATCHING VOLUNTEER HOURS: Many companies also match volunteer hours with monetary gifts to nonprofits. There are numerous events at Village Theatre where you may volunteer, and your volunteer hours can turn into financial support for Village Theatre. Again, please contact your employer's benefits or human resources office for details.

PLANNED GIVING: Become a Village Theatre Guardian by including a provision in your estate plans to leave a gift to Village Theatre through your will or living trust, IRA/retirement pension, insurance policy, charitable remainder trust, or charitable lead trust. Please call (425) 392-1942 x208 to let us know of your intentions.

ENDOWMENT: Village Theatre's Endowment Fund is a permanent, self-sustaining source of funding. Donations to the Endowment are permanently restricted and the Endowment assets are invested. Each year, a portion of the interest earnings of the Fund is paid out to support Village Theatre, and any earnings in excess of this distribution are used to build the Fund's market value. Please call (425) 392-1942 x208 for details on supporting the Endowment.

CONTACT FOR MORE INFORMATION: please contact Giving@VillageTheatre.org, call (425) 392-1942 x111, or go to our website VillageTheatre.org/donate

Village Theatre, located in Issaquah and Everett, is registered with Washington State's Charities Program as required by law. Additional information is available at (800) 332-4483 and sos.wa.gov/charities.

DONATE TODAY
 Mail to: Village Theatre
 303 Front Street N., Issaquah, WA 98027

YES, I (we) wish to contribute
 \$_____ to benefit Village Theatre.

Date of Gift _____

Name(s) _____

Address _____

City/State/Zip _____

Day Phone _____ Evening Phone _____

Email _____

Name as it should appear in Village Theatre programs

☐ Or I wish to be an anonymous donor.

☐ I wish to decline donor benefits.

PAYMENT OPTIONS

☐ Enclosed is a check payable to Village Theatre.

☐ Please charge my credit card in full.

☐ Please charge my credit card:

☐ Monthly ☐ Quarterly

☐ Bi-Annually ☐ Other

☐ I would like to make a gift of stock.

(Please be sure to notify us so we can allocate your gift to your account)

I have instructed my broker to transfer _____ sh.
 of _____ stock
 to Village Theatre's account at Fidelity Investments
 DTC # 0226, Account #Z72 - 303518,
 VILLAGE THEATRE, Attn: Robb Hunt.

ADDITIONAL GIVING OPTIONS

☐ My company will match my gift.

☐ My company will match volunteer hours.

Name of company _____

☐ Matching form enclosed.

☐ Matching will be done online.

☐ Please contact me about planned giving.

☐ Please contact me about Village Theatre's Endowment.

CREDIT CARD INFORMATION

☐ Visa ☐ MasterCard ☐ American Express

Card Number _____

Expiration Date _____

Name on card (please print) _____

Signature _____

CLIP & MAIL

MISSION STATEMENT

To be a regionally recognized and nationally influential center of excellence in family theatre:

- To promote a season of top-quality productions
- To commission and produce new musicals that achieve national exposure
- To train young people in theatre skills for career opportunities and enriched lives
- To develop a broad-based appreciation for live theatre
- To promote positive values through art



Issaquah

Village Theatre
Francis J. Gaudette Theatre
303 Front Street North
Issaquah, WA 98027-2917

Box Office: (425) 392-2202
Administration: (425) 392-1942
Fax: (425) 391-3242
Toll Free: (866) 688-8899
TTY Access: (800) 833-4384



Everett

Village Theatre
Everett Performing Arts Center
2710 Wetmore Avenue
Everett, WA 98201-3552

Box Office: (425) 257-8600
Administration: (425) 257-6363
Fax: (425) 257-6393
Toll Free: (888) 257-3722
TTY Access: (800) 833-4384

EPAC Rental Inquiries: (425) 257-6360

VillageTheatre.org

Sponsor Spotlights



As a cultural funding agency for King County, Washington, 4Culture works to make our region vibrant. We strive to ensure access to cultural experiences for all, from museums to orchestras to historical sites to dance troupes to lectures to Village Theatre's own upcoming show, *String!* Thank you for supporting local artists and please enjoy the show!



McLeod Construction is a local, family-owned general contractor specializing in building repairs and renovations for condominium associations and commercial properties. At McLeod Construction, we're in business to build long-term relationships through great quality, communication, and community building. We are very proud to sponsor Village Theatre and its new musical, *String*, this season and help support the arts in the Northwest. Village Theatre is a true treasure, with its varied programming: from Pied Piper and KIDSTAGE classes and shows to the development of new musicals through the Village Originals program. Here's to another great season!



Northwest Theatre Press whole heartedly believes that people connecting and creating together is the key to a better world. As a theatre media source, we strive to set a stage for the creatives of the world, the accepting drama geeks, the visionary artists, the storytellers and musicians, the people who carry culture and help people to let go of stale thought patterns. Our core philosophy revolves around supporting, promoting, and connecting people in the theatre and art communities, in hopes that the stories they share can help shape the outside world. We are a proud sponsor of Village Theatre, because now more than ever, the arts need support, and we are constantly delighted with the way Village Theatre not only produces wonderful art, but supports our community.



Spectrum Controls is proud to be a part of the exciting 2017-2018 Village Theatre season as the corporate sponsor for *String*. Since Spectrum was founded in 1983, the company and its leadership has recognized the value to the community of a strong arts program and has actively supported many efforts in this regard. We recognize that the quality of life we enjoy in this region is directly related to enrichment through the arts. Our employees also personally contribute a company supported Community Service Day which encompasses many service programs, including the local thriving arts scene. Prepare to be transported as you experience the brand-new musical, *String*.



Waterways Cruises and Events is an upscale dining cruise and event company accommodating upwards of 60,000 guests per year for weddings, corporate events, special occasions, and dining cruises. Cruises depart from the Waterways Cruises HomePort on north Lake Union, Kirkland Marina Park and other locations in the Seattle area. As a small, family-owned business, Waterways takes great pride in being invested in the community and contributes to a wide variety of local non-profits. Waterways is thrilled to help support the arts through their partnership with Village Theatre. To learn more visit waterwayscruises.com.

Corporate, Foundation, and Government Donors

Village Theatre gratefully acknowledges the following corporations, foundations, and government agencies that contributed to our annual fund between **February 1, 2017 – February 2, 2018**. Their support of Village Theatre has helped us maintain our commitment to artistic excellence.

\$50,000 and Up

Apex Foundation
ArtsFund
The Boeing Company
The Boeing Company Gift Matching Program
Issaquah Arts Commission
Microsoft Corporation
The Seattle Times*

\$25,000 to \$49,999

4Culture
American On Line Giving Foundation, Inc. / Benevity Community Impact Fund (DAF)
The Issaquah-Sammamish Reporter*
Keeler Family Fund
Lombardi's Italian Restaurants +
Northwest Theatre Press +
Pogacha of Issaquah +
Seattle Foundation GiveBIG
The Shubert Foundation
Snohomish County Hotel-Motel Tax Fund

\$10,000 to \$24,999

John Brooks Williams & John H. Bauer Endowment for Theatre
Black Label IT +
Break-Away Tours
City of Everett Lodging & Tax Fund
The Daily Herald*
DCG ONE +
Everett Cultural Commission
Fidelity Charitable Gift Fund (DAF)
FINS Bistro +
MarsJewett Financial Group Inc
The Morgan Fund
Redmonds Bar & Grill +
Rowley Properties
Spectrum Controls, Inc.
TechSoup.org +
United Airlines +
Wells Fargo Private Bank & Wells Fargo Middle Market Banking
Wildfin American Grill +

\$5,000 to \$9,999

425 Magazine*
Bellevue Arts Commission
Brent's Fund for Disabilities of the Nysether Family Foundation
CDK Global Matching Gift Program
Countryside Floral & Garden +
EBJ Proliance Surgeons
Epulo Bistro +
Goldman Sachs Philanthropy Fund

Greater Kansas City Community Foundation (DAF)
Heritage Bank
IBM Corporation Matching Grants Program
Klein Honda
McLeod Construction LLC
Microsoft Corporation Matching Gifts Program (DAF)
Montalcino Ristorante Italiano +
National Philanthropic Trust UBS Donor Advised Fund (DAF)
Nordstrom Employee Matching Gifts Program
Sanmar & Lake Washington Partners +
Savage Color +
Sea-Lect Plastics Corporation +
SeattlePI.com*
Thrivent Financial Gift Match
U.S. Bank Foundation
Wells Fargo Foundation
Jeff & Liesl Wilke - The Wilke Family Foundation
Anonymous (1)

\$2,500 to \$4,999

90.7 KSER*
The Alhadeff Family Charitable Foundation
Anderson Hunter Law Firm
Coastal Community Bank
Cogwheel Clinic for Neurodevelopment+
Flying Pie Pizzeria+
Greenfield Advisors
Henry M. Jackson Foundation
Holland America Line, Inc
Kiwanis Club of Issaquah
Skyline Properties
Start It! Foundation
Tulalip Tribes Charitable Contributions
Tutta Bella Neapolitan Pizzeria+
Warren-Hill Home Team/Remax Realty
Washington State Arts Commission
Windermere Foundation

\$1,000 to \$2,499

AON Foundaton Employee Gift Match
Ayco Charitable Foundation (DAF)
Bluewater Distilling +
Dana Commercial Vehicle
Peter F. Donnelly Merit Fund
Elton Family Foundation
eQuality Images +
Everett Tire & Automotive
F1 Consultancy LLC
The Goddard School

Graham & Peggy Crow - Graham Crow Benefit Auctions
Humble Bee Books - Matt & Sandy Bench
Jean Johnson Productions +
Levitare Gastropub +
Marlow's Fine Jewelry
Morgan Stanley Charitable Spending Account (DAF)
ParentMap*
Rotary Club of Issaquah
Scuttlebutt Brewing Company +
Lester & Bernice Smith Foundation
The Studio in Issaquah - Dance for Adults SubTerra Inc.
Temcov Foundation
United Way King County Donor Advised Funds
Vanguard Charitable Donor Advised Fund (DAF)
Anonymous (1)

\$500 to \$999

Air Van Group +
American Endowment Foundation
Bank of America Matching Gifts Program
Chaison Orthodontics
Craft Architects PLLC
Eastside Pediatric Dental Group - John R. Liu
Edward Jones - David Bleiweiss
Gamut360
Grass CPA & Associates ps
Greater Tacoma Community Foundation
Home Link Mortgage
Lamoureux Real Estate
Kathryn Lerner - Windermere Real Estate
The Loring Wolcott & Coolidge Charitable Trust-I
Microsoft Alumni Network
National Alliance for Musical Theatre
Newland Construction
Pacific Learning Academy
PepsiCo Employee Engagement Fund (DAF)
Schwab Charitable (DAF)
The Seatons' Carpentry Shop LLC
Seattle Jewish Community Endowment Fund of the Jewish Federation of Greater Seattle (DAF)
T-Mobile Gift Matching Program (DAF)
The U.S. Charitable Gift Trust
William M. Zingarelli, RS. Attorney At Law
Anonymous (1)

\$250 to \$499

Actors' Equity Foundation Inc
Eli Lilly & Co Foundation Matching Gifts

Program
Expedia Matching Gift Program (DAF)
Give with Liberty Employee Donations
Goldfinch Brothers
Larry & Beverly Alves / Innervisions
Kiwanis Club of Issaquah Valley
National Christian Foundation Northwest (DAF)
Northwest Alfa Romeo Club
SAL Development
Thrivent Choice
U.S. Bank Foundation Employee Matching Gift Program
Vertical Gardens

\$100 to \$249

Amazon Smile Foundation
Boehm's Candies & Chocolates +
The Bungie Foundation
The Cambia Employee Giving Campaign
Coca Cola Refreshments Matching Gifts (DAF)
Emmert Auto Restoration
Evergreen State Heat & Air Conditioning
Everett Association of Credit Men, Inc.
JPMorgan Chase Foundation Matching Gift & Volunteer Programs
Kirby Nelson Orthodontics
Mottter Snell
Ozmosis LLC
Professional Small Business Management, Inc.
HD Luck Charitable Trust
Shell Oil Company Foundation Matching Gifts Program
Sound Spring Inc
Timberr Tree Service
True Martial Arts

Up to \$99

Aetna Foundation Matching Grants
Ann Breckon Fine Art
The Apex Foundation Matching Gift Program
Auclair Winery
DonateWell / Good Done Great
EXXON Cultural Gift Matching
Giving Assistant
The Home Depot Matching Gift Program
Michael Flood - Mountain Sound Possible +
ReStyle for Rather +
Anonymous (1)

+ Denotes a partial or full in-kind donation

* Denotes media sponsorship

In-kind Donors

Village Theatre would like to acknowledge the following individuals for their generous in-kind donations in support of our programs and productions:

Martin & Brenda Boothroyd • Betty R. Carter • The Cowan Family • Lorie & Chuck Graff • Larry & Carol Jergens • Michael & Priscilla Kaufmann • Cindy Lowe • Sandra MacKenzie • Kim McLaren • Kimberli Nichols • Darci Niemann • Sue Pellegrini • Kent Phillips • Frank S. Stilwagner • Joyce Strand • Patti & Paul Vance

Village Guardians

The Village Guardians are those who remember Village Theatre in their long-range financial and estate plans, ensuring the artistic, creative, educational, and financial strength of Village Theatre for future generations.

Richard & Marianne Anderson • Michael Bauer • Alex & Heather Berry • L. Renee Briggs • The Estates of Robert W. & Lois H. Catterall • Susan Gardner • Mrs. T. A. Gildersleve • Paul & Margi Harvey • The Estate of Stanley T. Harvey • Steven J. Hazlerig • Gerald & Joanne Herber • In Memory of Julie Ann Hovind • Bruce & Emily Howard • Robb & Kathy Hunt • Karen & Jim Ilika • D. Edward & Louise Jones • Betty S. Kramer • The Estate of Patricia Ann Marsh • Lynn G. Meyer • The Mitchell Family • Maggie & Clint Pehrson • Gustav Raam • The Estate of Eugene H. Radach • John Sager • In Loving Memory of Julia P. Shaw • Ed Short • Christine Shuken • Darlene Staats • Tom & Connie Walsh • Herbert H. Warrick Family Trust • The Estate of Dr. Albert Watenpugh • The Estate of Ruth Sutton Waters • Mildred Windmiller • Diane Woltz • Joella Yoder

Estate gifts come in all sizes and include gifts through wills, living trusts, and beneficiary designations on retirement plan accounts and life insurance policies. Other deferred gifts, such as charitable gift annuities and charitable remainder trusts, provide lifetime income for the theatre.

If you would like more information about the activities or how to become a Village Guardian, please visit VillageTheatre.org, go to the Donate tab and click on "Other Ways to Give," or contact Bobbi Kotula at (425) 392-1942 x112 or bkotula@villagetheatre.org

Individual Donors

Village Theatre would like to thank our generous individual Annual Fund donors and those who supported the programs served by our Annual Fund: Mainstage, Village Originals, and Youth Education. Your contributions make our season possible. Thank you! Names listed reflect gifts made between **February 1, 2017 – February 2, 2018**. Please note: This list does not include donations made for Village Originals Memberships.

\$50,000 and Up

The Emans Family
Bruce & Peggy Wanta
Anonymous (2)

\$25,000 to \$49,999

Bob & Ann Christensen
Mary Pigott
Anonymous (1)

\$15,000 to \$24,999

Dennis & Deborah DeYoung
Kathy & Bob Lovejoy
Twyla & Tom Lucas
William & Kristen McSherry
Alison & Doug Suttles
Bradley & Rebecca Taylor
Joan & the late Craig M. Watjen
Brian R. Yorkey
Anonymous (1)

\$7,500 to \$14,999

Dan & Portia Anderson
Saundra Cope & Walt Gillette
Ashley M. DeSimone
Pam Foster & Liz Austin Fund
Michael & Jennifer Godsey
Heather & Doug Goff

Steven J. Hazlerig
Diann & Gary Hitzel
Gail Holmstrom
Steve & Carol Klein
Gary & Marilyn Kneepkens
Lynn G. Meyer
Valorie & Larry Osterman
Lydia Rapidah & Bryce Johnson
Phyllis Schaeffer
John & Dorcy Seethoff
Chris & Kristina Shaffer
Rodger & Margo Shute
Judith & Ben Simmons
Kristina & Ryan Steffen
Ann & Greg Thornton
William & Marilyn Vaughn
Jay & Suzy Wakefield
Allen & Janice Wiesen
Anonymous (2)

\$5,000 to \$7,499

Rich Baker
Michael Bauer
Chee & Christine Chew
Jeff & Kathi Coffler
Lisa & Kevin Conner
Buz & Sandy de Cillia
Rita Daubenspeck

Jacqueline De Leon-Estes & Chris Estes
Chico & Nellie Diaz
Robert & Janine Dodson
Leigh & Matt Flor
Paul Fortner Family
Doris Gaudette
Lissa & John Griffith
Gerald & Joanne Herber
Robb & Kathy Hunt
Kim & Stacy Johnson
Debbie Killinger
Gwendolyn King
Judith M. King
Shawn Magraw
Jeff & Barbara McCashland
Robert & Claudia Nelson
Debbie & Pat Ostrander
Maggie & Clint Pehrson
Christopher Peterson & Mark Wert
William & Brittany Rall
Edward & Bunny Renouard
Karl Ritzau & Taletta Wibmer
Tom & Cathy Saxton
Idamae Schack
Jim & Sue Selis
Sue Short
Dr. Michael & Peggy Swistak
Louise M. Tolle
Ernie & Sherran Whatley

Jerry & Suzanne Wiggins-Ackerson
Anonymous (2)

\$2,500 to \$4,999

Loch Anderson & Allyn Perkins
Fred & Patricia Auch
The Barr Family
Chad Bentsen & Kristen Allen-Bentsen
Brett & Sue Bentsen
Fred & Lois Bereswill
John & Merrily Berg
James & Marie Borgman
Deborah Buccola
Annie Chin
Sandra B. Chivers
Aaron & Nùria Coe
Steve Connelly & Pam Nordquist
Kerry Davis & Brier Begnaud
Richard & Mary Ann Flanders
Aileen & Viggo Forde
Heather & Jon Foster
Cj and Steve Hadden
Carol & Tom Hogan
Trina Horner
Eric & Erin LaFrance
Dawn Lee

Lisa & David McQueen
Beth & Kevin Meidinger
Sterling Morris
Beth Moursund
Amy & Carl Murray
Patsy Nelson
Tim & Lisa Nunn
Jim & Denise Ohlfs
Michael Ouhl
Gregg & Shelley Percich
Linnea Peterson and John Corman
Mikel Poulsen
Frank Rasmussen
Ed Short
Richal & Karen Smith
Galen & Hollie Smith
Clint E. Thayer & Douglas Peterson
Todd & Kathy Thull
Tim Timidaiki
Barb & Larry Traaen
Jim & Patty Voelker
Tom & Connie Walsh
Anne & Derek Watanabe
John & Marta Wohlfarth
Judy Yu & Clay Hall
Marcia & Klaus Zech
Anonymous (3)

\$1,000 to \$2,499

Megan Adams • Phyllis & Donald Adams • Michael Amend & Jeff Ashley • Richard & Marianne Anderson • Thomas N. & Christina E. Anderson • Bob & Clodagh Ash • Nancy & George Austin • Patricia & Donald Baer • Marshall & Shandell Baker • Michael R. Barclay • Bob & Paula Barta • Dan & Judy Bartelheimer • Stephanie Bayne & Thorsten Ganz • Bruce Beck & Ralph Johnson • Annette & Daniel Becker • James & DiAnne Beneteau • Alex & Heather Berry • Paul & Diane Birkeland • Larry N. Blake • Lee L. Boeckstiegel • Martin & Brenda Boothroyd • Kristy & Oliver Bootz • Catherine K. Boshaw • Michael & Ingrid Boyle • Marvin & Lisa Brashem • Bratton Family • June & Alan Brockmeier • Doug & Debbie Brown • Clifford & Mary Ann Cameron • Duane & Anita Campbell • Kathleen Campbell • Christopher & Geraldine Carlson • Scott Charney & Ellen McDermott Charney • Jacky-Vy Chau • David & Donna Clark • Kim & Perry Clarke • Michael & Cynthia Coleman • Ross & Laura Comer • Gary & Consuelo Corbett • Mark & Linda D'Amato • Thomas & Lynn Daniels • Charles W. & Teresa D. Davis • Ron DeChene & Robert Hovden • Eve & Edouard Augier de Cremiers • Bill & Patty DeGroodt • Carol & Laurent Delsuc • Steve & Kathy Dennis • David & Patricia Dierst • Darrel & Nancy Dochow • John & Sherry Douceur • Sherrill Dryden & Dennis Griffiths • Diana Duenkel • Jim & Gayle Duncan • Dick & Shirley Earl • Gregory & Kersten Eggers • Glenn & Micki Engel • Virginia Eschbach • Jack & Jeanne Fankhauser • Joyce Farley • Alex & Joyce Ferkovich • Elsa & Joe Fleck • Laura & Jack Follis • Chala & Michael Ford • Bill Foster • Dan & Kim Foster • Wayne & Bev Freese • Carter & Marilyn French • Ray & Niki Gagner • Jose Gaitan • Amy Gibart • Martin Gibbins & Paula Crockett • Sue Gilberd • Lindell Graham • Dick & Jan Gram • Scott Greenwood & Melissa Conerly • Dale & Sandra Griffith • Jim & Patty Groves • Norma Haines • The Hलगren Family • Anne & Sarah Hall • Bob Hallberg & Diane Southworth • Elling & Barbara Halvorson • Deb, Tod, Jasmine & Eliana Harrick • Paul & Margi Harvey • John & Bev Hastig • Debra L. Henry • Harold & Mary Frances Hill • George & Carol Holser • Bruce & Emily Howard • Brandi & Jerry Huang • Robert & Diane Jandl • Jim J.J. Johnson • Roy & Geri Johnson • Lynn Juniel & Jason Weil • John & Shelly Kacergis • Michael & Priscilla Kaufmann • Pauline Kennard • Barbara & Jim Kenney • John & Lynnnda Kilpatrick • Eric & Nancy Kittleson • Jill & Charlie Klinge • Bobbi Kotula • Lisa A. Kroese • Sandy L. Lambert • Kimberley Lane & Ron Goins • Michael & Cheri Levy • Charlotte Lin & Robert Porter • Ken & Darlene Lowe • Terry Lundeen • Louis & Joegil Lundquist • Gerald & Patricia Magnani • David Markwald • Michele A. Martin • David & Colleen Mayer • Jennifer McCoy & Jason King • Harry & Anne McGee • Jon & Val McKenzie • Cristal & Kirk Meidinger •

Lorraine & Barry Mercer • Nancy & Brad Meyers • Sukey & Bob Miller • Don & Maxine Miller • Kyle and Julie Miller • Jeanne & Yousef Monazam • Arnie & Katie Mondloch & Family • Theresa & Scott Mosier • Gordon & Gwen Nanninga • Si & Lisa Newland • Kati Nickerson & William Zingarelli • Jean Nye • Pam Oyanagi & Dwayne Myers • G. Ronald & Deborah Payne • Wendy A. Pegelow • Leslie Peng • Kent Phillips • Llew, Gail, & Anson Phillips • Shirley Phinney & Debra Hagen • Margie & Wayne Pietz • Kelly & Christi Price • Margo & Roger Putnam • Brian & Nancy Quint • Sarah Perry & Bill Ramos • Lila & Chris Rayl • Linda Reid • Rick & Sharon Reuter • Lorena Reyes • Robert & Marilyn Springgay • Mary Rollins & Eleanor Lund • Onti & Morris Rosen • Linda & Steve Rostad • Al Rousseau • John Sager • Kathryn Sand & Curtis Urben • Tom & Kim Sawers • John & Beth Schleck • Doug & Susan Schlepp • William & Gailor Schmidt • In Memory of Denise A. Schramke • DeWayne and Judy Sennett • Steven & Teresa Serex • Albert J. & Claudia Serpas • Monika Shekhar & Raj Jain • Kaarin & Steve Shumate • Tom & Marion Skalley • John & Laura Smiley • Peggy & Greg Smith • Karen Sparks • Debra & David Spurling • Darlene Staats • Margaret & Phil Stalcup • James & Barbara Stapper • Peter & Carol Stewart • Frank Stilwagner & Kurt Dery • Kim L. Stocking • Barry & Amy Stoddard • Linda & Dean Strong • Michael & Sabrina Suttles • Dan Sweeney • Doug Taylor & Bob Ferguson • George & Marie Taylor • Robert & Wilma Taylor • Edward Thomas • Gifford Thomas • Rev. Jim Thuirer • Steve & Wendy Tomkins • Shalena Ursich • The Vincentis • Kathy & Steve Vincent • Didrik & Mary Kay Voss • Bev Wagner • Donna Walsh • Keith Watts • Sue & Michael Wilenzick • Jeremie M. Wilkins • The Williams Family • Lynda & Steve Wimbush • Tony & Cathy Wise • Jack & Katharine Wolhart • Deb Wright & Andy Fisher • Joella Yoder • Fred & Lucy Zapf • Anonymous (11)

\$500 to \$999

Patricia Adams • Judith P. Allen • Sharon R. Allen • Mr. Bruce David Alverson • Don & Becky Anderson • Fran Anderson • The Anderson Family • Charlie & Jane Anderson • Molly & Pete Anderson • Michael J. Angotti • Ernie & Pam Ankrim • Marcia Anthony & Louie Barrett • Richard & Dianne Arensberg • Del & Linda Armstrong • Jeri & Dan Arndt • John & Joyce Arnold • The Bailey Family • Jim & Charmaine Baker • Madeleine Ball • Susan Barrett & Rick Meeder • Dr. Russell & Cheryl Barron • Steven Bean • David & Barbara Beatty • Dale Beech & Edith Duttlinger • Sara Behrman & Francis X. Rosica • Karen Bennett • Sterling & Nadine Bentsen • David & Tresa Berg • Jim & Lee Berry • Dave & Sheri Bettine • Keri & Michael Binsacca • Kenneth F. Bishop, Jr. • Sandra Blomquist • Steve Bolliger & Candace Smith • Jodi & Jay Bowlden • Terry & Mark Brashem • Zion & Claire Brewer • Audrey Bridgman • Donna & Milton Bronsdon • Audrey Brown • AJ and Michael Brush • Traci L. Bumpus • Jerry & Margaret Bunce • Mr. & Mrs. Ramon Burin • Gary & Karen Burt • Dennis & Aline Caulley • Barbara Christoferson • Taunya Clarke •

Individual Donors

Melinda & Donald Clemmer • Barbara & Ron Coe • John & Ann Collier • Bill & Carole Cote • The Cowan Family • Janet Cullor • Tom & Carol Curtis • Chuck & Julia Cutting • Roger & Patricia Darling • Gordon & Tanya Davis • Steve & Susan Day • Connie DeAngelo • Marcia & Mike Delabarre • Glen & Sally Dillon • Terry & Judie Doiron • Mark Dreke & Kerri Loneragan-Dreke • David Durham Family • George & Carolyn Englund • Dan & Laura Erickson • Greg & Alicia Erickson • John & Marian Evans • Kristi Evans • The John Fairchild Family • Kristy Fassio • Dr. Rebecca Fischer • Paul & Kirsten Fischler • Patricia & Richard Fiske • Gale & Dee Flake • Mac & Charlene Fletcher • Cathy Flom • Brian & Windy Foster • Deb & Steve Fox • Deborah Freng & Joseph Decuir • J.D. & Judy Gaffney • Pete & Jim • Ethel C. Geniesse • Paul & Elizabeth Gilbert • Faye & Richard Gillett • Boyd & Ann Givan • Dennis Goldstein & Robin Rogel-Goldstein • The Goldstein Family • Jim & Sue Goss • Tom & Julie Graafstra • Duncan & Mindi Green • The Greiert Family • Rob & Crystal Griffin • Randy & Denise Gritton • Leslie & Beto Guajardo • Paul & Betty Haack • Richard H. Haase • Doug & Carol Hadley • Wayne & Pam Harrington • Pat & Allyn Hebner • Russel & DeAnn Hermes • Bob & Mary Hildie • Dr. Wayne & Deborah Hill • Jerry & Helga Hilson • Jeanne Hoek • Susan & David Hoffman • Cynthia & Steve Holmberg • Tristen Holmberg • Judy & Michael Holser • Dale & Gail Hoover • Gary & Patty Hope • Gwen and Randy Houser • Shirley Huang & Tate Eith • William & Jean Hurt • Dan & Pat Hutto • Joel Ivey & Sheyrl Murdock • Dawn Janow • Ben & Christine Johnson • Brad & Teri Johnson • JoAn & Charles Johnson • William & Regina Jones • Eugene & Natalia Kalenkovich • Lori & Ronald Kaufman • Harry & Elizabeth Keast • Shelley Noble & Robert Kilian • Barbara & Jeffrey King • Steven M King • Duncan A. Kirk • Dale & Richard Kleinknecht • Bill & Kathie Kreager • Jim & Sherry Ladd • Michael & Allison Larsen • Edmond A. Lee • T/R Lefferts • James & Renee Leigh • Mr. & Mrs. Rod Leland • The Lesser Family • Connie & Nick Lewis • William & Gillian Lewis • Don & Alice Leyden • E & M Lockard • Tim & Nicole Longpre • Lana Lueschow • Marcia Magoon • Tom & Joanne Manion • Glenn & Dianna Mars • Drs. Tim Reisenauer & Elizabeth Marshall • Anna Mastroianni & Greg Shaw • Mr. Rico Matt • Duane & Lois Matthews • Mrs. Pamela Gail Matthew • McCarthy Family • Mike & Donna McCuen • Jim & Donna McCulloch • Linda McDonald • Lynn McIntyre • Thelma & Doug McTavish • Lynn & Diane Mendenhall • Leslie Ann Merta • Diane Miller • The Miller Family • Ray Miller & Ann Romeo • John & Judy Mittenenthal • Stan & Marlene Monusko • Barbara Moreland & Tom Bruhns • Eric & Georgia Mosher • The Mundy Family • Robin Murphy • David & Linda Nasby • Mary K. Nelson • Ken & Dorothy Nerison • Ruth & Randy Nevin • Libby Nielsen • Mr. & Mrs. Jeremy Noble • Craig & Deanna Noren • Mikel M. Northcraft • Sandra & Phil Nudelman • Paul & Shirley Nyenhuis • Sean O'Bannon • Stuart & Ilse Oles • Barbara O'Neill • Miles Otoupa • Cara & Marian Ottewill • Alan Page & Christina Cyr • Spero & Tina Papantos • Mark & Kim Parris • Doug & Cheryl Peterson • Lanny Petitjean • Parker Phend • Joan Pierce • Fred Poe • Matt & Wendy Poischbeg • Jerry & Susan Posten • Brian & Marilyn Pulk • Barbara & Edwin Quirie • Jenn & Pete Radulski • Bryan & Connie Rawson • Jim & Sandi Reed • Amanda Rees & Scott Harlass • Satya & Rao Remala foundation • Jan Roach • Cynthia Roberts • Paul & Marianne Roberts • Donald & Sandra Robinson • Randy & Willa Rohwer • Richard & Joe Ann Rucker • Shirley Schapler • Theresa Schaudies • Kurt & Barbara Schauermaann • Robin & Clare Scheffer • Linda & Patrik Schnell • Scott & Heidi Scholz • John & Joan Scott • Tim & Debbie Seeley • Greg Serum • Bert & Elyn Sewell • John & Adrienne Shaffer • John J. & Barbara Dadd Shaffer • Pat Sheffels • Ted & Hap • Mr. & Mrs. Bruce C. Smith • Travis & Amy Sparks • Ronald & Dawnelle Spaulding • Karen Sperry • Craig & Sheila Sternberg • Stephen St. George • Mardi & Pat St. Laurent • Barbara & Chad Stoddard • The Stohler Family • Irene Stone • Tom & Brenda Stonecipher • Richard Swaisgood • The Swim Family • Dr. Carrie Sylvester • Andy & Linda Symons • Kevin Teeley & Greg Stair • Madeline, Hazel, Eloise Terry • Thatcher Corey Family • Nancy Theune • Stephen & Terri Thomas • Mike & Patti Timmons • Trudy Tobiason • The Toland Family • Ronald L. Torrence • Jerry & Faye Truskowski • Judy Tuohy & George Danas • Jane & Bob Ulrich • Dr. & Mrs. Mark Valentine • Rick & Darla Van Duren • Dr. & Mrs. Robert S. Van Hare • Marty & Nancy Weiss • Karen & Mark Warner • Jeff Wedgwood • Beverly A. Weiss • Arlette Wentz • Ty & Patty Wernet • Don Weston • Ben & Barbara Whisler • Janet & Scott Wierenga • Del & Kitty Wilhelm • Richard & Janet Wilkie • Eric & Julie Wilson • Helen B. Wilson • Sarah Wine • Aaron & Wendy Winsor • Roger & Marlene Winter • Andrew & Barbara Wood • Ali & Rob Wood • Lori & Ryan Wood • The Yanni Family • J. Michael Zachary & Cynthia Diederich •

UW MUSIC SPRING FESTIVALS

W SCHOOL OF MUSIC
UNIVERSITY of WASHINGTON

HARRY PARTCH FESTIVAL

MAY 11 - 13, 2018
MEANY THEATER

A FESTIVAL OF WORLD PREMIERES, RARE
WORKS, SCHOLARLY TALKS, WORKSHOPS, AND MORE.
FEATURING THE MUSIC AND HANDMADE INSTRUMENTS
OF 20TH CENTURY AMERICAN COMPOSER HARRY PARTCH.

IMPROVISED MUSIC PROJECT &
THE UW SCHOOL OF MUSIC PRESENT

IMPfest X2018

TWO DISTINCT NIGHTS OF MUSIC
Visit music.washington.edu for
updates as lineups are announced.

MAY 30
MYRA
MELFORD

MAY 30 - 31, 7:30 PM
MEANY STUDIO THEATER
TICKETS: \$20 (\$10 STUDENTS/SENIORS)

MAY 31
ANDREW
D'ANGELO

MORE AT: WWW.MUSIC.WASHINGTON.EDU • ARTS UW TICKET OFFICE: 206.543.4880

Individual Donors

Susan & Joe Zahniser • Bob & Sandy Zook • Douglas & Jean Zook • Eileen Zube • Marcos Zuniga & Anne Fiske Zuniga • Anonymous (8)

\$250 to \$499

Gail & Ray Abplanalp • Tom & Pam Adams • James & Cathy Aiken • Judith L. Albrecht • Dave & Dora Alcorta • Nick & Jeanne Aldrich • David & Gay Allais • Deborah Allenby • Holly Alleva • Virginia Allison • Beth Ames • Mia Ammon • Dick & Janet Andersen • Carolyn E. Anderson • Kathleen D. Anderson • Kyle & Carol Anderson • Sharon Andreason • Liya Andreyanova • Jonathan & Michele Arnold • Helen Ausbourne • Pamela Baade • Hunter & Linda Bachand • Peter & Lynn Baird • Edwin Baker & Janice Kresek • J. J. Baker • John D. Baker • Michael & Nikki Balt • Merwyn & Brenda Banks • Morgan, Yoki, & Angel Barney • Sarah S. Bartholomew • Adam Bartruff • Roger J. Bass & Richard B. Nelson • Jacques Beamer & Julie Blazek • Kathleen Bemis & Don Blair • Bench Family • Katherine Benusa & Randy Bensen • Randy & Vicki Berg • Kristina Berger • Inez N. Black • Dwayne & Loretta Bobbitt • Daisy Mae Boding • Linda Boersema • Phil & Mary Bogardus • Mrs. Katie Boland • Alex & Christine Boldizar • Sue & Jim Bordenet • Ann & Raymond Borelli • DeLois I. Borg • Daniel Brager • Lynn Brechtel • Elmore & Dorcas Brolin • Fabienne Brooks • Gloria Burch • Douglas & Kelly Burdette • Melanie & Robert Burgess • Susan Burkner • Nancy Burnett • Ralph L. Byron • Katherine & Alfred Cain • Claudina & Darin Campbell • Duane & Anita Campbell • Heather Campbell • Marilyn E. Carlson • Bruce Carpenter and Paul Hartman • Bill & Linda Case • Mark Cavelero • Charles & Jean Cerar • Carol Choate & Steve Powell • Mrs. Doris L. Christensen • Jeannine Clarke & Tony Beeman • The Clinco Family • Col. Robert A Coe • Dolores Cole • Eileen Concannon • The Coonradt Family • The Corley Family • Cotton Family • J. Richard & Marcia Crockett • Roxanne & Bert Cronin • John & Carolyn Cross • Scott & Katherine Currie • Jeff & Kathryn Currier • Forrester & Patricia Darling • Karen & Homer Davenport • Gretchen & Mark Davey • Bob Davidson & Chris Hill • Elaine Davis • Lynne & Pat Davis • Tony and Martha DeAmicis • Maggie & Peter Dervin • Loren & Kathie DeShon • Mr. & Mrs. James Deviny • Bud & Virginia Dice • Greg & Cheryl Dietzel • John & Mary Digenan • Mario & Linda DiPasquale • Ed & Kris Dobbyn • Michael & Beverly Doleac • Marcie Easterlin • Mel & Veronica Eaton • Sally Jo Eberhardt • Bonnie Steussy & David Edfeldt • Michael & Christine Edwards • Julie & Matt Eisenhauer • Jonathan Eisler • Carl & Janell Erickson • Pat & Tom Erickson • William Euster • Nancy & Doug Everly • David & Shalane Fahimi • Tracy & Charlie Fajarillo • Barbara R. Fayette • Michelle Feder & Lewis Malakoff • Gary & Linda Feldman • Robin & Doug Ferguson • Sally & Alan Ferrin • Rick & Mary Forbes • Martin Forde • Dean & Michel Freker • Dot Fuller • Mrs. Susan Prudente Galbraith • Joy Gamble • Heinz Gehlhaur • Judy Giaudrone • Otis and Sharon Gillaspie • Elaine & Scott Goddard • David Ira Goldstein • John & Joan Gorow • Evelyn M. Grant • Polly Greaves • Jonathan and Shaina Green • Tom & Cheryl Grinna • Karen J. Haimes • Suzanne Hazlip • Clint Hall & Cheryl Gordon • Glen & Nancy Hammond • The Hancher Family • Justin & Rebecca Haney • Steve Harrell • Sharon Harriss • Liz & Don Healy • Melinda & Richard Hearsey • Sandy Heidergott • Christine & Rich Helmholtz • Ward & Liz Helms • Lynn & Brant Henshaw • Karl & Sylvia Hermanson • Howard & Tena Hilton • The Hinkley Family • David & Susan Hoenig • Chris & Susan Hoffman • Paul & Vesta Hoglund • Kay Hollier • Janice M. Holsbo • Ronald C. Honeyman • Bill & Merrily Hornell • Bill & Nan Hough • Ms. Anna Howe • Barbara Howell • James & Annette Hoxsey • Joseph Hubach & Stacey Alles • Delores & Walt Hyden • Karen & Jim Ilkka • Ron & Gail Irving • Arthur & Glenda Israel • Neal & Sue Jett Jensen • Kris & Fred Jessett • Kevin & Judy Jewell • Allen & Trudy Johnson • George & Dale Johnson • Joyce L. Johnson • JoAnne & Clayton Jones III • Jason Judge • Pat & Paul Kaald • Catherine Kennedy • Ed & Donna Kennedy • Thomas & Vicki Kerr • Karen & David King • Koenders-Kools Family • Karen Koon • Ron & Linda Krivosha • The Kuntz Family • Thomas & Catherine Lamb • Lars & Debbie Landrie • Darlene Larsen • Hertha & Bob Ledford • Donna & Ian Legrow • Carol Levenson & Ken Mahaffy • Nora Linderoth & Stan Sastry • Larry & Aileen Lorange • Steve & Judith Love • The Luce Family • Renee & Jeff Lund • Craig Lundgren • John & Mary Jane Mack • Linda & Harry Macrae • Andy Maloof • Kathy & Michael Mastromonica • Mary Mathers • Ms. Elizabeth Mathewson • Steve & Susan Matuschak • Brook R. McBride • Lisa, Brian & Cameron McIntyre • Denise McLaren • Lisa McNeely • Gwen Mehra • Raymond E Mencke • Jim & Mandy Meyers • Tami & Joe Micheletti • Kenneth & Sandra Miller • Paul & Gail Miller • Joyce Stewart • Sue Minich • Neda Mohandessi & Vafa Mostaghim • Stephen & Susan Aaron Moller • Susan Montgomery • Anne & Tom Moore • Nicholas Moore & Karin Swenson-Moore • Erma Jean Morgan • Kevin & Jill Morgan • Linda & Michael Morgan • William & Linda Morrell • Lorraine Morton • Sue and Hal Mozer • Mary Mueller • Dean & Aljean Muncey • Scott & Kippy Murphy • Jayne C. Musladin • Mark & Maryann Nakamura • Gary & Mary Joan Nass • Demitrios & Emily Nelson • Craig Nelsen & Margaret Hall • Eugene & Martha Nester • Sharon L. Newton • Ruben Nieto & Bobbie Olin • Harry & Renate Oestreich • Karen-Ann Olson • Paige E. Olson • Wayne R. Olson • Ed & Vivian O'Shaughnessy • Deneall & Dave Owens • John & Marisa Ozburn • Jodi Payne • Wallace & Bonnie Peltola • Doug & Diane Penner • Frank & Mary Peters • Carla Peterson • Pete & Connie Peterson • Linda Peterson • Alex Pletsch • Clyde & Judy Pitcher • Carol Prato • John & Joyce Price • Kevin Price • Judith Prince • Judy & Tom Pullen • Carol Ann Radovich • Dr. John E. Rasmussen • Jean Raymond & Frank Rousseau • David & Nancy Raymond • Dale & Joyce Razee • Barbara J. Reed • Kerry & Robin Reese • Carol Reule • Konnie & Charlie Rincon • Alex & Jean Ritzen • Hank & Donna Robinett • The Robinsons • Mike & Cheri Roff • Floyd & Judy Rogers • John & Karen Roper • Gaylen Roseburg • Brenda Rountree • Karen Ryan • Mary Ann Sande • Mary Lou Sargent • Sue Sather • The Saverud Family • Shaun & Jean Savory • Jim & Susie Sawyer • Donna & Loren Saxby • John Scannell & Wendy Kelling • Dr. Neil & Sari Schneider • Diane Schott • Jim & Sue Seiber • Janet Shadle • Doug & Lisa Shaeffer • Susan & Fred Shanafelt • Tim & Katie Short • The Shostak Family • Shirley Shular • The Siegel Family • Kim & Joel Smith • Ron Smith & Joellyn Jackson • Mike & Pam Smyth • Betty Snyder • Gary Snyder • Ron & Carol Soderatani • John & Stephanie Soth • Ruth Ann Stacy • Catherine Stahl • Jason Steinhubel • Margaret D. Stewart • Stephen & Carolyn Stott • The Stribling Family • Harry Stuchell • Shari Marion Stull • C.J. & George Sturtevant • Dorothy Summerill • J Brent & Nican Sutherland • Dick & Joyce Swope • George & Lou Tantzen • Barbara J. Tate • Dennis & Mary Ann Taylor • David & Kathy Tempest • Seda Terek • Dave & Brenda Terrill • Eric Teshima & Frank Barrows • Edward Tharp & Jeri Timmons Tharp • Tamara Thiel & Sam Vargas • Mark & Becky Thiele • Edward M. Thomas • Michael Thompson • Verle R. Thompson • Richard & Mary Pat Thorpe • Patricia Tillman • Goldie Tobin • Teresa Tomkins • Robinson • Monti Trott • Mr. & Mrs. Mark Tsutakawa • Jack & Sallie Tuttle • Pieter Velzeboer •

Dr. Bart & Beverly Vincent • Victoria A Wagner • Richard Walsh • Kathie & Bob Ward • Al & Joan Waters • Len & Ann Whalen • Danny & Joanne White • Roger Wierenga • Margaret Wilcox • Robert & Sandra Williamson • Signe Wraith & Elmer Neu • Ms. Lan Ye • James & Tina Yerges • Brint & Phyllis Yorks • Nathan Young • The Yurchak Family • Henry a Zebroski • Joseph Zingarelli • Vito & Dorit Zingarelli • Jim & Sally Zoll • Rudy & Heidi Zurcher • Anonymous (27)

\$100 to \$249

\$100 to \$249 • Laura Abel • Katayoun Adab • Hossein Shahrasi • Maxine Adametz • Patti Adamich • Toni & John Adams • Kevin & Pat Adderson • Robert Ade • Janis Ahern • Rebecca & Gerald Albers • Kathryn Alexandra • Linda Allasia • Mary Ann Allen • June & Cecil Allison • Dean and Gigi Altaras • Sandra & David Altaras • Karen Alvin • Dick & Marilee Amendola • Margaret Ames • Daniel & Katherine Ander • Mike & Janet Anderberg • Andy Anderson & Carla Hilderbrand • Edwin & Anne Anderson • David & Kathleen Anderson • Elva M. Anderson • Hugh & Wendy Anderson • Martha Anderson • Nancy Page Anderson • Norman & Gladys Anderson • Paula Anderson & Trae Brown • Sarabeth Anderson • Suzann Oakes-Anderson & Douglas Anderson • Jenny Andrews • Bob & Kim Anthony • Patricia Arndt • Sarah Arney • Richard & Mary Arriola • Daniel & Kathryn Aulwurm • Barrie & Margaret Austin • Mary Ann & Larry Austin • Karen J. Babbitt • James Babcock • Cliff & Rosemary Bailey • Fred & Rose Marie Bailey • Nancy Bailey • Bernard & Rita Baillie • Beth & Dick Baker • Darcy Baker • Bob & Liz Baldwin • John & Nora Bankston • Connie & Byron Barnes • Chuck & Judy Barnes • Sue Barnett • Bill & Jayne Barrere • Larry & Esther Barsher • Jona Bartell • William Bartholomew • Carol and Bill Bartley • Ken Bartol & Penny Todd • Elizabeth Bartolomei • Mary L. Bass • Phil & Kathy Bates • Marilyn & Richard Batura • Delores Bauer • Elaine Bauer • Mary Ann Bayne • John & Janice Beam • Charles & Frances Becker • Jean Becker • Isolde Beebe • Cathy & Ralph Bell • James & Joan Belongia • Aliaksandra Bennett • Lowry & Dorothy Bennett • Jack & Connie Bennett • Wendy & John Bennett • Janet Benson • Charlotte & Donald Benusa • Paul Benz • Jane Berard • Jeff Berg • Margaret Biggs • Nancy & Keith Birdwell • Douglas & Lori Birrell • Suzie & Brad Bixler • Charlene Blair • Ann Blakeslee & Jon Hatch • Elizabeth Blosten & Thomas Linder • Karen Bactor • Kathlyne A. Boeding • Kirk & Sue Boettcher • Greg & Mary Ann Boffey • 1womanand1child.org • Joan Bomstead • Dale & Joani Boose • Kristen & Don Booth • Margaret & Richard Bossi • Dr. & Mrs. E.J. Bourdeau • Earline Bowen • Robin Bowser • Christine Brackett • Paul & Coralee Brand • Heather & Dick Brandt • Mrs. Lois H. Brandt • John & Nelda Brangwin • Philip Brazil • The Breazale Family • Sherrie Breda • Rosemary Brester • John & Teresa Bretl • Dennis Breznikar • Bobbi & Bob Bridge • Renee Briggs • Andrew Brinkworth • Dianne Broaddux • Ms. Lisa Brock • Karin P Brocksbank • The Brode-Kroopkin Family • Paul & Therese Brogan • Allan & Gretchen Brookes • Carroll & Cherri Brown • Janet Brown • J. D. & Kit Brown • Margaret & Robert Brown • Jack & Carolyn Broyles • Darlene & Harlan Bruner • Wray & Dottie Buck • Marty Budzias • Harry & Pauline Buhler • Peter & Judith Bullard • Jon & Jane Bullen • Ruth & Alan Bunin • Vicki & Paul Burgess • Bill & Sharon Burke • Derrick & Janet Butler • Fred & Rosemarie Butler • Ms. Paula Butzi • Mel & Ann Call • Sam & Lee Calles • Jeff & Deborah Callison • Deb Camp • Jean & Donald Camp • Carol Swanson Canfield • Gonzalo Canseco • Jeff Capeloto & Maureen Malley • Marilyn & Chuck Caplan • John & Susan Carl • Dallas & Susan Carleton • Laura & Jess Carmichael • Ellen Carnwath • Ada Carpenter • Tamitha Carpenter • Hugh & Ann Carr • Rosemary & Walter Carrel • Midge & Steve Carstensen • Betty R. Carter • Phyllis Cass • Fredrick & Rochelle Casserd • Dave & Erika Catlett • Tim Caviness • Jennifer Cearley & Jeff Hughes • Mr. & Mrs. John Chadwick • David Chalmers & Jean Schuver • Ewing Chambers • Maryann & Del Chinn • Patricia Chinn • Wilton & Paula Chinn • Claudia & Russell Christensen • Dale & Betty Christofferson • Scott Churchill • Alethea Clark • John & Barbara • Shirley & Robert Clark • Catherine Clausen • Richard & Joyce Clemmons • Lore Coe • Carole Coe-Hauskins • Mark & Nancy Cohen • Madeline Cokeley • Dana Cole • Maureen Coleman • Carol Colley • Gorman Colling • Lois Collins • Rudy & Katherine Cologna • Deanna & Jeff Colon • Karen & Brian Comstock • Jill Conner • Ian Cook • Jennifer Cooke • Maureen & Larry Cooke • Harry Cooker & Eriann Pearson • Karen Hart Cordell • Marc & Beth Cordova • Paulette Cormier • Michael Skinner • Robert & Valerie Costanzo • Debra Covert-Bowlds • Bill & Carolyn Cox • Carol S. Cox • Anna Coy • Sandra Cozzetto • Craig & Lynn Anderson • Nathan & Wendy Crawford • Sherri Crawford • Pat & Kelly Crickmore • Marc & Candan Crie • Jim & Cathy Croom • David & Jeanette Croppi • David & Roberta Crosby • Ms. Susan Cullor • Donald & Nancy Cumming • Carol Cunningham • Dick & Pat Currutt • Anita Curran • Mary Dahlstrom • Karen & Jason Dahners • James Murtaugh & Michael D'Ambr • Marion Darragh & Ed Gallant • Alice Darrow & Bob Corner • Barbara B. Daugherty • Nicholas Davenport • Kay Davies • Barbara Jo & James R. Davis • Marilyn Davis • Richard & Cathy Davis • Shirley Davis • Tina Davis • Carolyn Davisson • Tom Deacon • Philip & Lenore Defliese • Paul DeGroot • Matthew & Renae Bair Dekker • Adele Delisi • Barbara J. Dengel • Loren & Sara Denherder • Ron & Nanci Denney • Roberta de Regt • Peggy Derick • Robert Desmet • David DeVore • Ed & Arlene Diamond • Richard Divers • Vicki & Tom Dodd • Tom & Jenny Doggett • Mike & Kristin Doherty • The Donovan Family • Judy Donoghue • Kim Doucett • Anne & Bob Douglas • Dave & Kim Dreiblatt • Daniel & Jane Driscoll • Kathy Dugaw • Mary Jo Dugaw & David E. Ketter • Gregory & Elaine Duncan • Nancy G. Duncan • Deborah Dunsire • Michael Dupont • Grace Easley • James & Lydia Easley • Devin & Erin Easterlin • Margania H. Easterling • Connie Edlin • The Einarsen Family • Ian Jeffrey Einman • Pat & Phil Eisenhauer • Corinna Eivers • Bob & Mary-London Eldred • Josy Koumans & Matt Eldridge • Janet M. Elmore • Bob & Maggie Elsaesser • Tom & Leslie Elsemore • Paula Emerick • Ray & Judith Emery • Beatrice Enfield • Catherine Engman • Krista Erickson • Tom & Pat Erickson • Lowell & Nancy Ericsson • Jana & John Eriks • Al & Nancy Erisman • Marilyn & Al Errey • Pat Eskenazi • Cheryl Evans • William Evenson • Delmar & Sandy Fadden • CL & Julie Fagan • Lar & Jan Fagan • Judy & Barry Fairfax • Duane & Marge Fairweather • Carol & Rod Falor • Dennis & Dana Farmer • Ed & Katie Farrey • Barry & Kristi Feder • Alen & Lynne Federspriel • Kaylyn Fillmore • Alan & Michelle Fingeroot • Stefanie Finkelstein • Dorothy Finley • Mary Lou & Jim Finley • Steve & Eileen Finnigan • Michele Fisher • David & Mary Flaming • Patrice Flanagan & Susan Pearson • Laurie Flemer • Robert & Carolyn Fletcher • Marilyn & Hal Fogelquist • Richard & Mary Foley • Georgia Forchuk • Frank & Rachel Forman • Mr. Lachlan Pries Foss • Nathan & Rebekah Fox • Donna J. Franklin • Elizabeth G. Franklin • Gary & Mary Fredeen • Eileen Freed • Chuck & Timmie Freedenberg • Patricia Freund • Candace & Cookie Friedman •

Individual Donors

Delores Frink • Rick & Dorothy Fuhrman • Andrea & Ronald Furedy • Becky Furru • David & Marj Jo Gallagher • Anne Gallucci • John & Bethany Gardiner • Sabrina & Gary Gaughran • Ms. Jo-Ann L. Gazdlik • Debbie & Stan Geddes • Kathy Gehl • Lily Geiger • John & Jo Gentry • Patricia Gile • Scott & Christine L. Gillette • Ms. Sandra Gilroy • Judy & Rand Ginn • Lynn & Colleen Giroir • Neil & Esther Gladson • Duane & Pamela Gleave • Deanna Glenn • Christina Godfrey • Jack Goldberg • Helaine Goldstein • Richard Gourley • Patricia E. Graisy • Marilyn Gray • David & Barbara Green • Bernard Green • Diane Grignon • Mr. Robert Grimm • John Groh & Debra Slater • Robert & Charleigh Grossman • Gareth & Barbara Grube • Anita Grumer • Dorothy Guinn • Dr. Richard & Louise Guthrie • Reed & Wynne Guy • Rosemary & Thomas Hackett • Donald & Cathie Haff • Fred & Suzanne Hahn • Rich & Barbara Haldi • Mary & Don Hale • Richard Halfman • Dale & Gaynell Hall • Phyllis Hall • Mike & Terri Hall • Paul & Rebecca Halvorsen • Lorinda Haman & Raymond Harding • Pam Hamilton • Patty Hamilton • The Hammersla Family • Ron & Barbara Hammond • Karen Hammtree • Renee Hanu • Dick & Gail Hankinson • Don Hansen • Arthur & Margaret Hansen • Marcia Hardy • Rose & Rick Harig • Larry Harper • Barbara & Keith Harris • Joan Harris • J. David & Gloria Hartnett • Rhonda Hartzell • Owen Haselton • Diane Ramberg • Dorothy E. Hass • Robert & Wendy Hatheway • Mike Hatmaker & Ruby Okada • Matt & Kristina Hatting • Donna Hauck • Deanna Haverfield • Richard Haverty • Michael Hawfield • Arnie & Ione Hawkins • Michael & Katherine Hawkins • Susan Hayes • Carolyn Hayek • Gladys Headley • Carla Heath • Marcia Heck • Ila M. Hemm • George & Judy Henriksen • Carol & Don Henry • Lloyd Herman • Ira Hershowitz • Mary Joan Hervey • Dan & Julie Hess • Dennis & Judith Hewitt • Tony & Vicki Hewlett • Barbara & Richard Hicklin • James & Susan Higgins • Tom Hill • Dean & Jayne Hinchey • Hlatala Family • W. Eugene & Ruth S. Hockenbery • William & Arlene Hoffmann • Ron & Virginia Hofmeister • Marcia & Bill Hogan • Pam Hogan • Larry & Myrtis Holdren • David & Karen Hollenback • Ralph & Dorothy Holman • Ms. Linda Matthews Hood • Glenn & Michelle Hoogerwerf • Susan Kaylee Hook • Joyce Horbach • Rachele Horner & Chris Jacobson • Carson & Laurie Horner • Paul & Janet Horton • Frances & Don Houck • Barbara Hougardy • Angella & Don Hould • Graeme & Sandy Howard • Robert Howard & Kirk Ann Neil • Kurt & Judy Howeler • Katherine Huber • Talley Hudson • Mary Ann Hult • Earl & Mary Lou Hunt • Sheri Hunt • Steve Hunt & Jann Finley • Rita Husby • Phyllis & Frank Iacono • Bob & Gretchen Ilgenfritz • Lori & Ted Irwin • Scott & Jocelyn Isaacs • Joel & Sandi Ivie • Ed & Betty Iwamoto • William & Joan Jacka • Joyce Jackson • Jim Nelson & Teresa Jacobs • Gayle Jahneck • Julia Jaspens • The Jayne Family • Joel & Lyn Jeffress • Dennis Jenkins • James B. Jenkins • Patricia M. Hanson & John P. Jensen • Larry & Carol Jergens • Kelly R. Johns • Fred & Barbara Johnson • Mimi Johnson & Brad Shoup • Nick & Kara Johnson • Rod & Phyllis Johnson • Vivian Johnson • Mrs. April Jones • Bruce & Joanne Jones • F. David Jones • Gayle & Phillip Jones • Kirk Jones & Ann Newman • Mrs. Maggie Susan Jones • Michael & Ellen Jones • Chris & Cathy Jorg • Kim & Pamela Kaiser • Mike & Peggy Kanaga • Greg & Sharon Kanehan • Bob & Ellie Karrer • Tony Kavalok • Kirk & Sunny Kaynor • Mary Jane Keller • Tracy Kellum • Belinda Kelly • Susan Kendall • GERALYN Kidera • Nanthaka Kiehn • Noriko Kilambi • Geraldine Killip • Dick & Ida Kiltz • John & Nancy Kimberly • Doreen Kindred • Dorothy Marie Kittleson • David & Florence Kleine • John & Nancy Kloster • Elaine & Steve Knapp • John & June Kneepkens • Linda Knight • Richard & Marcia Knudson • Ken & Carol Kocher • Karen S. Kohler • Randolph Kolb • William & Gloria Koll • Rosalie Kosher • Ron & Mavis Kreizenbeck • Iona & Patrick Krier • Cathy Krug & Erik Lundberg • Akshay Kulkarni • Lonnie Kunkel • Janice Krueh • Ted & Marge Kuykendall • Doug & Sonja Kyes • Belinda Lafferty • Hannah & Justin LaLone • Linda Lamont • Shelly & Rick Lamoreaux • Sheryl Landry & Roy Johnson • Will & Helen Langer • Loraine Lapworth • Jennifer & Matt Larson • Bruce & Julia Larson • Agneta & Robert Laturner • Bruce & Neoma Lawrenson • Mr. & Mrs. Fred Laws • Karen Marie Lawson • Mr. & Mrs. Claude E. Layman • Paul & Patricia Lawowski • Bob & Kathy Leach • Carol C. Lee • Leingang Family • Jim Leistikow & Jan Nesse • Erick & Judy Leithe • Janice and Randy Leitzke • Linda & John Lemire • Don & Sharon Lengyel • Edward & Ellen Lenhart • Mike & Deborah Leslie • Joe & Kathi Levell • Rick Levin • Carol & Dick Levinthal • Charles P. & Pauline LeWarne • Kirstie A. Lewis • Jerry & Loretta Lilly • Phyllis Lindsey • Ruby Linear • Alan & Jeannine Lish • Kueimei Liu • Jerry & Jackie Livingston • Marlene Livingston • Marny Livingston & Ron Large • Richard & Helen Lodmill • Doris Lofton • Kim & Debbie Losnegard • Carol Loup • Kathleen & Geoff Lowney • Ludeman Family • Mrs. Denise R. Lundberg • Terry & April Lundell • Chris Lunn • John & Tracy Lynn • The MacLean Family • Judy MacMillan • Mary Madson • Mark & Nikki Mahan • Donald Mahlum • Sharyn Mahoney • Helen Mark • Edith A. Martin • William Martin • Belinda Martinez • Caroline & Jeff Mason • Karen & Richard Mason • Robert Mason • Robin Mason • Linda Mason-Wilgis • Christine & Stephen Matlock • Dan & Kathy Maxwell • Laurie Maxwell • Donna & Robert Mayer • Lois Mayers • Chuck Maylin, Krko • Kris & Shamus McBride • Kevin & Charlie McCandlish • Patrick & Claudia McClain • Doug & Kristi McClelland • Pat & Debbie McCormick • William McCoubrey • Dr. Melanie Wynne McCoury • Robert & Debbie McCoy • Mr. & Mrs. Billy McCrabb • Annie McCracken • Patrick & Sharon McDaniel • Arthur & Sheri McEntire • Lynne McFarlane • Laurie B. McGuire • JoAnn McHolland • Jennifer McKee-Johnson & Chatt Johnson • Diane McKern • Bruce & Ellen McKinney • Anna Marie McKnight • Kandi McLachlan • Gary & Ardie McLean • Mary Lou McMeins • Kenlyn McQueen • Don & Jerre McQuinn • Cheryl McQuiston • Larry & Cynthia McWilliams • Pat & Jerry Medved • Zul & Jenny Megji • Gary & Marcia Meisner • Eric L. Meltzer • Ed & Jo Ann Mesa • Stephanie J Metzger • Val & Kristine Meyer • Della Miller • Janet Tucker Miller • Jim & Carol Anne Miller • Mr. Larry Miller • Marjorie Miller • Nicole M. Miller • Patti Miller • David & Penny Miller • Star Miller • Stefan & Shirley Miller • Mike & Marry Minkiewitz • Wayne Misenar • Fred & Mary Mitchell • Jacqueline Y. Mitchell • Kathleen A. Mitchell • Suzy Moory • Dr. James Monahan • Stephen & Katherine Monohan • Sharon & Mark Morganti • Linda Morris • Tim Morris & Lisa Murphy • Mr. & Mrs. J. A. Morrison • Ed & Betty Morrow • Krista Mortensen • Cate & Jack Mueller • The Mueller Family • Paul Mueller & Laura Moore Mueller • Linda Mullen • Marr & Nancy Mullen • Betsy Muller • Ralph A. Munson • Shirley R. Munson • Doris Muotika • Sharla Muralt • Larissa Murphy • Patti & Monte Murphy • Sky Murphy • Donna Murray • Hugh S. Murray • Marsha & Chuck Murray • Colleen Musgrave • Carole Muth & Robert Johnson • Lynn & Arnie Myhra • Pam Nagel • Cleo Nelsen • Ka Nelson • Nancy Nelson • Mr. Randal & Rosemarie Nelson • Steven Nelson • Kim & Gregory Ness • Paul & Charlene Neuss • Beth & Jeff Newfeld • Les & DeLaine Newton • Lynda & Jim Nicholson • Harold & Marilyn Nickel • Shirley A. Nielsen • Mrs. M. Gayle Niendorff • Carolyn Niva • Jim & Shirleann Nold • Harold Nutting • Carmen & Bruce Nylund • Timothy & Jill O' Cain • Leslie O'Connor • Mary O'Connor • Sharron & Dan O'Donnell • Sherry Ogur • Michael and Colleen O'Keefe • Paul & Patricia Olafson • Kris Olin • Dennis Olivarez & Frankl Shannon • Mario Oliver

• Mary Anne Olmstead • Mrs. McLitta Odessa Olson • Trudy & Dwight Olson • Patrick O'Neill • Oona Leung & Tony Ka • Vione V. Ost • Ida Ott • Steve Otto • Ms. Brooke & Mr. Lou Owen • Katherine Owens • Stephen & Joan Packard • Ken Pacquer & Jennie Traeger • Arthur Palmer • Cathryn Palmer • Janice & Richard Pankratz • Robert & Loyce Panos • Stephanie Parsons • Donna Patchett • Kat & Bob Patera • Chuck & Lynn Patten • Paul & Jane Patterson • Shirley Patterson • Kevin & Kathy Pazaski • Jeff & Erica Pearl • Wes & Alice Pearl • The Pearson Family • Pearson Family • Linda Pederson • Gordon & Lyanne Peltonen • Tom & Jackie Pendergrass • Lisa Peppin • Jack & Marge Perin • Gary & Anne Perna • The Peterson Family • Janis & Wes Peterson • M. Peterson • Don & Barbara Pethick • Rose & Anthony Petrarca • Charles & Ellen Phillips • Odrun & Winlock Pickering • Jack & Leilia Pierce • Dr & Mrs. L.H. Pinkers • Sue Piotrkowski • Hillary Pirtle • Jolaine & Alex Plant • James Plihal & Sharon Schloredt-Plihal • K. Ploeger • Jack & Barbara Plumb • Marc & Susan Policar • Lezlie & Chuck Popik • Kent & Sue Porter • Phillip & Lee Post • Steve Poteet • Debbie & Jennie Powell • Jim & Susan Powell • Judy Powers • Lois Powers • Nancy Preg • Dan & Janet Price • Sherri Pride • Zita & Guy Pryor • Barbara Purn • Paris & Josh Purnhagen • John & Lena Putnam • Janet & Richard Quandt • Bob & Nancy Quickstad • Kathi & John Quickstad • Lisa & Tim Quigg • Tom & Carol Ann Quinsey • Renee & Thomas Raabe • Jane & Gene Radermacher • Marilyn & Jack Rafn • Thomas & Davis Rainville • Bill & Sally Raker • Mrs. Sarah Ransom • Jack & Bea Rawls • Dick Regan • Bob & Catharine Reis • Robert & Lois Renner • Shavonne Reynolds • Marcus & Nina Richardson • Jed & Urdene Rickard • Henrieta & Jose Riesco • Brant & Randi Rigby • Bonnie & Nabel Rimawi • Adam & Karla Rimmer • Barbara & Mike Ripp • Marcia & Robert Risch • Ralph & Jackie Risdal • John & Jan Rittenhouse • Patricia Ritts • Charlotte Roberts • Lawrie and Gwen Robertson • Lois H. Robertson • Matthew Robertson and Maren Nelson • Cyndi & Uri Robinson • Dianne & Larry Robinson • Paul Hayes & Kim Robinson • Mel & Sherry Robinson • Sally Rochelle • Alyson Rodger • John & Shirley Rogers • Mr. & Mrs. Jonathan Roselle • Dan Ross • Ron & Margie Ross • Iolanda Rossman • Frederic & Margaret Row • Gene & Sandy Rowland • The Royal Family • Barbara Rozema • Edward & Marilana Rubatino • Dick & Sheila Rucker • Angela & Tom • Anita Rugwell • Milton John Rupeck • Hazel & David Russell • Marguerite Russell • Keith & Nola Russell • Dennis & Sharon Rutledge • Kenneth Ruud • Patricia R. Ryan • Renee Ryan • Ben & Marianne Sakamoto • The Salmela Family • Mohammed Samji • Mrs. Julie Sampson • Patricia Sasson • Michael & Thera M. Sato • Barry & Carolyn Scalise • Walter & Patricia Schanzenbach • Dorothy Schedvin • Patrick Scheible • Melody & Tom Scherting • John & Maryann Scherzo • Peter Schock • Larry Schott • Karin & Skip Schott • Jon Schultz • Kathryn & Nick Schultz • Kathleen Sekreta • Joe & Donna Selby • Rich & Andrea Semon • Anne & Ted Servello • Alvah & Peggy Setzer • Radhika Sharma • Janet Shaw • Richard & Lesley Shay • Tom & Dorothy Sheehan • Bonnie Sheeran • Mary Lou Shepherd • Lolly Shera & Peter Jewett • Mr & Mrs Stewart Sherwood • Dan Shih & Ted MacGovern • The Shiozaki Family • Dale & Cherlyn Shoup • Ms. Janet L. Shovlin • Jordan Shuey • Neal & Linda Shulman • Mr. John D Shyer • Stana Siegel • Gene & Jane Silberberg • Aris & Sally Silzars • David & Grace Simons • Bob & Lynne Simpson • Joseph L. Sing • Lynne Singer • Ronald Sirany • Nanna & Tom Skalley • Kathi Skarbo • Kip Smith & Monica Clement • Cindy Smith • Desmond & Judy Smith • Errol & Nancy Smith • Alden & Eunice Smith • Jennifer Smith • Pauline & Steve Smith • George & Susan Smith • Robert & Patricia Smyth • Jody Sohlt • Barbara Fetty Solders • Florence Solt • Charles & Lois Soncrant • Craig & Vicki Sosey • Jan & Bud Spangler • Lloyd & Deanne Spencer • Loretta & Robert Spencer • Scott & Shari Spung • Tom & Kay Staggs • Jim & Pat Stahlkopf • Deirdre Staudt • Bill Steenis • Eugene & Lucinda Steffes • The Steiner Family • Jane Stephenson • Mary Steranka • Darlene Stern • Pauline & Edward F. Stern • Sonya & Byron Stevenson • Robert & Betty Stevens • Sam Stevens • Tom & Barb Stever • Bill & Pat Stewart • William & Yvonne Stewart • Marge Stidham • Jerry & Ann Stockman • Sharen L. Stoll • Casey Stoner • Darcey A. Strand • Jan & James Stroh • Barbara Subert & Sarah Davis • Clarence Suder • Early Sudianto • Emmett & Laurie Sullivan • Manuel Sunday • Paul & Betsy Sunich • Robert Sutter • Byron & MaryAnn Sutton • Jerry & Emmy Swanson • Rodger & Nancy Swanson • Walt & Ruth Swanson • Lara Swearingen • Carl & Mary Jane Swedberg • Thomas & Carol Swim • Alexander & Lucy Sytman • Elizabeth & Paul Sytman • Bob & Jacqueline Tacher • Jennifer Tada • Ronald & Jody Taisey • Dr. Robert E. Tank • Jeri Taylor • Sylvia Taylor • William Taylor • Mr. Patrick N. Tharp • Ozzie & Becky Thibodeaux • Judy Thiel • I. Michael Thomas • Scott & Jeanni Thomas • Glenn Thompson • Faye Thompson • Ron & Liz Tickman • Craig & Karen Timm • Karol & Carl Tipton • Jeri Tolstedt • Mark Tomlinson • Linda Relyea & John Totosz • Karen & Ron Trainer • Don & Julie Trantum • Keith & Theresa Treat • Greg & Amy Tryon • Scott K. Tsumura • Eugene H. Usul • Louise Uyeda • Sam Glass & Donna Vanderheiden • Shane Van Dalen - New York Life • Stu & Karen Vanderhoek • Pam Vanek • Carlyn & Fernnd van Engelen • Beth Van Pay • Kim Varhola & Michael K. Lee • Manuel & Sally Vellon • Patricia Vetterlein • Trini & Rebecca Vigil • Robert Vivian & Nanci Peterson-Vivian • Jerry Vogel • Walter Von Moos • Gerald & Bonnie Voss • Richard & Merridee Vuori • Ms. Barbara Wade • Kathleen L. Wahlquist • Tim & Elaine Wahlquist • Jane T. Wakasa • Andrew & Lorena Walenstein • Rick & Kathleen Walker • Tom & Nicola Walker • Mickey Walker • Janet Wall • Fred & Meri Wallace • Ms. Sandra Wallace • Lynn Waplington • Greg & Diane Warrian • Charles Watkins • Lois Watson & Keith Stobie • Seth Wayne & Jason Hamblin • Bob Webb • A.D. Webber • Donna Weber • Robert Weber • Bob & Cathy Webster • Josiah Smith Wedgwood • Larry & Paige Weir • Karen Weismiller • Fred & Martha Weiss • Sharon Wellman • Anne Weltner • Nancy & Lauren Wendt • Donna Wendt • Fred & Marie Werbel • The Werner • Josef & Gloria Ann Wernli • Anja N. West • Donna West • Michael & Jean Westfahl • Dick & Deena Wetmore • Ken Wherry • Jo Whiting • D. R. & Renee Whitson • Dr. & Mrs. Mel Wilenzick • Peter & Kathy Wilkie • Kim Wilkinson • Alan & Donna Willett • Gary & Chris Williams • Timothy Williams • Patricia Wilshusen • Lawrence & Patricia Wilson • Fran Wimer • John & Anne Wingate • John & Terri Winn • Suzanne Winnie • Wendy Winslow • Lynda Winsor • Bruce & Sandy Wolf • Susan Wolfe • Diane Woltz • Fred & Jean Wood • Michael & Lucinda Wood • Tom & Teri Wood • Wendy Wood • Diana & John Woodbery • Vern & Julie Woods • Cindra Wright • The Yee Family • Julia Ann Young • Jeanne Yu & Paul Johnson • Carl & Mary Zaremba • Helen E. Zech • Dr. Bernard & Joyce Zeldow • Maurianna Zingarelli • Al & Linda Zold • The Zschoche Family • Janet Zuanich • Anonymous (78)

We sincerely apologize for any names that we may have misspelled or inadvertently omitted from our donor list. For corrections, please contact our Donor Services & Database Specialist at (425) 392-1942 x120 or sshort@village theatre.org.

Dacels

JEWELERS & GALLERY

When Only The Best Will Do



3500 Factoria Blvd. S.E., Bellevue, WA • 425.643.2610 • www.dacels.com

